3 POLICEMEN SHOT IN BARRE

THE WEATHER

IT'S CLEARING UP

Fair and colder tonight. Sunday fair; diminishing northwest winds, becoming variable.
Sun rises 5:55 a. m., sets 5:52 p. m.
Moon rises 5:16 a.m.
High tide 9:45 a. m., 10:00 p. m.
Temperatures: Boston 44, Chicago 18, New York 31, Washington 48, San Francisco 46.

BOSTON AMERICAN

10 P. M. EDITION

VOL. 8—No. 358. BOSTON, SATURDAY, MARCH 16, 1912. Registered in U. S. Patent Office. PRICE ONE CENT.

DID ANDREW CARNEGIE GIVE THE $2,500,000 TO TECHNOLOGY?

Asked concerning the rumor that Andrew Carnegie is the donor of the $2,500,000 gift to the Massachusetts Institute of Technology, President Maclaurin said:

"Personally, I have no special desire to keep the identity of this benefactor secret, but I am pledged to do so for the present by his request."

"Would it be a fool's errand to ask Mr. Carnegie for a confirmation or denial of this story?" Dr. Maclaurin was asked.

"I should not think so," he replied.

Andrew Carnegie, in cap and gown.

Perhaps the riddle propounded by President Maclaurin this week would have been easier of solution if it had been generally known that the day previous to the announcement President Maclaurin had been closeted with no less a personage than the distinguished head of the Carnegie Trust in Scotland, John Rosa and Dr. Woodward, head of the Carnegie Institute in the United States and probable head of the Carnegie Foundation.

It appears that for years Carnegie was importuned to endow M. I. T. He offered finally to do so, if "Tech" would go to Cambridge and form some sort of official union with the Lawrence Scientific School, which had just been endowed by the McKay fund.

"It is poor business judgment to have two scientific institutions running independently so close together," the ironmaster insisted. And he refused to give Tech a cent until its location had been changed.

President Pritchett engineered the plan, but as soon as the Tech alumni heard of it the protest which followed made the plan impossible.

Until President Maclaurin's announcement, New York scientists were puzzled to account for the sudden and mysterious errand of Dr. Ross to this country. He tried to slip in quietly, but he was detected by New York reporters. The consequence was a story that Andrew had been suddenly overtaken by disease and had summoned the "Doctor" from Scotland. Dr. Ross is not a physician, but is Andrew's chief adviser on scientific endowment.

FREDERICK J. BRAND DEAD

Friends Shocked and Surprised When End is Reported in His Dorchester Home.

Former Alderman Frederick J. Brand died at noon at his home, No. 4 Melville avenue, Dorchester. The news soon reached City Hall and was a surprise and shock to his many friends.

Mr. Brand was an Alderman in years 1908, 1909 and 1910. He was president of the Board of Aldermen in 1909.

Mr. Brand was a Republican and was indorsed at various times by the Good Government Association. He was born in Plainville, Ct., fifty-four years ago, and was graduated from the high school there.

Mr. Brand had been suffering from a complication of diseases for six months and had been confined to his home most of that time. Occasionally he improved sufficiently to go to his office. He had been ill but few weeks and his physician said the illness developed into acute heart trouble from which he died.

He is survived by a widow and two brothers and sisters.

Mr. Brand was for years a conspicuous factor in the public life of Boston. He was ginnually popular in politics, and although a Republican, was so well liked by the members of both parties that he polled the heartiest vote ever given a candidate in Dorchester.

He was active in social life and a great lover of horses. He drove a fast roadster and was a member of the Gentlemen's Driving Club of Dorchester.

He was treasurer of Boston Lodge of Elks and past grand master of St. John Lodge of Masons. He was one of the organizers of the Colonial Club, a leading social organization in Dorchester.

He was head of the Boston Foil Manufacturing Company, No. 110 Beach street, and had been affiliated with the business twenty-five years.

In the memorable mayoralty contest when Storrow, Hibbard and Fitzgerald fought, Mr. Brand announced that he was a candidate for Mayor. He got his papers out, but withdrew at the eleventh hour. He felt hurt because the Good Government Association, which always had favored him, declined to indorse him.

Big Meeting for Mrs. Cusumano

Protest Woman's Execution

Appeals in Two Languages

REV. M. R. WITHAM, WHO PLEADS FOR CONDEMNED

REV MABEL R. WITHAM

STRIKERS FIRE ON POLICE IN BARRE BATTLE

Angry Workmen Use Buckshot to Prevent Police From Checking Disorders; More Trouble is Feared

Three policemen doing duty at the Barre strike were shot but not seriously injured today in a clash between them and about 200 strikers. Between fifteen and twenty shots were fired. The policemen were hit with buckshot.

The injured policemen are:

Joseph A. Tisdell of Worcester, hit over the right eye.

John J. Conlin of Worcester, hit in the back; injury not serious.

John J. Ryan, special policeman of Barre, hit in back.

The injured men were attended by Dr. A. W. Fuller of Barre.

Joseph Stockdale, another special policeman of Barre, was hit in the face with a stone and was badly cut.

Massachusetts today faced a renewal of its textile strikes and riots when it was announced that the 20,000 textile workers of Fall River have rejected an offer of a 5 per cent. increase and have demanded 15 per cent. increase in their wages for March 25. The operatives may go on strike if their demands are not granted. They are A. F. of L. workers.

Trouble is imminent among the 2,100 wool workers at Barre, and a conflict arose today over sending militia. Eighty armed police officers patrol the streets.

The employers have demanded troops. Sheriff Dwinnell of Fitchburg ordered out Company A of the Second Regiment today, and they prepared to go when Adjutant-General Pearson, who is at Barre investigating conditions for Governor Foss, rescinded the order and the troops were held back. Governor Foss does not want to send troops until it is absolutely necessary.

A second effort was made today to get the militia at Barre when the selectmen of the town sent a registered letter to Governor Foss saying that seven strikers "have resisted the laws of the Commonwealth, that property to the value of a million dollars or more is endangered and that, in our opinion, a riot is threatened."

The selectmen, C. H. Haven, C. H. Holden and James A. Rice, added in the letter:

New Appeal for Troops.

"Believing that the civil authorities with means at hand are unable to preserve order and enforce law, we therefore request you to send at once to our aid one hundred men of the militia of Massachusetts."

This request for 100 soldiers was denied the Barre selectmen. Governor Foss feels that the civil authorities of Worcester county must be made to preserve order without the aid of militia.

A statement sent out by Dudley M. Holman, secretary of the Governor, this noon, handled Sheriff Dwinnell of Worcester without gloves, so to speak. The statement said in part:

"So far as any attempt being made by the sheriff of Worcester County is concerned, apparently it had consisted in the swearing in of sixteen deputies and the securing of a detail of twenty men from the Worcester police department; and although he had been urged by the Governor to augment his forces to a sufficient number to take care of any possible disturbance, he simply fell back on the militia from and around them out. The Governor feels that the civil authorities of Worcester County have not exhausted their resources nor made any serious attempt to take care of the situation."

Back at Lawrence Mills.

At Lawrence today there was a rush of workers to the mills, but enough work will not be ready for them for a week, and they were turned away. The Pacific and Arlington Mills refused to meet the new advance granted by the American Woolen Company, Atlantic and smaller mills.

William D. Haywood and other strike leaders of the I. W. W. organization announced today that they will probably change their headquarters to Fall River and New Bedford to organize the workers into a demand for increased wages. One I. W. W. leader, Samuel Cassel, has been sent to Barre to organize the strikers there.

The Fall River Textile Council notified the Cotton Manufacturers' Association that its offer of an advance of 5 per cent., to take effect March 25, is rejected, and calls upon the association to make the increase on March 25 15 per cent.

John Leveront of Boston and J. P. S. Maloney and Edwin S. Morse of Lawrence have begun examination of the clerks and vouchers of the I. W. W. strike committees and they will be ready to make a report to Justice Hammond of Boston the first of the week. This examination follows proceedings to force the I. W. W. officials to make an accounting of the money they received and spent in connection with the strike.

Military Services.

Military memorial services were held by the two companies of soldiers of the Ninth Regiment at Lawrence. The services were in the open air along the banks of the canal and were led by the Rev. W. J. Scaffield and the Rev. Father H. T. Regan.

Several hundred pairs of shoes were distributed today among the children of the Italian strikers by the Rev. Father Marinao Milanese of the Church of the Holy Rosary.

Beginning Monday the special police force of Lawrence, which now numbers about 200, will be reduced and the number be lessened gradually until all of the extra men are recalled.

There seems little disposition on the part of the foreign-speaking operatives to return to work in the Everett mills. Most of those who worked in these mills are Poles. The Everett mills have offered an advance of pay, but the strikers say it is not enough.

It is a foregone conclusion that many of the operatives will not be able to get work when they return to the mills on Monday, because there will be no places for them, and the mills have stated that they will not discharge new hands to make places for the old ones who went on strike.

The loom fixers union of the Lancaster Mills, Clinton, sent a A. P. Lowe of Fitchburg, president of the corporation, a request for an increase of 10 per cent., in the wages of the boomfixers regularly employed and of 20 per cent. for extra men.

The union takes this action after voting to refuse to accept the 5 per cent. granted the operatives this week. There are ninety members of this union, which is the only one among the operatives of the Worcester Mills.

The Merrimac, Tremont-Suffolk, Boott, Massachusetts, Hamilton, Appleton and Lawrence cotton mills in Lowell employ 20,000 hands.

The following letter was sent by special delivery mail at 9 o'clock today to C. M. Hathaway, secretary of the Cotton Manufacturers' Association. The letter, signed by Thomas Taylor, secretary of the Fall River Textile Council, says:

"At a special meeting of the Textile Council, held last evening, delegates present affiliated with the five unions reported that at special and general meetings held Wednesday and Thursday night of this week, the announcement by the Cotton Manufacturers' Association of an advance in wages of 5 per cent., to take effect March 25, had been considered and rejected by them as unsatisfactory.

"I was further directed to communicate with you and request on behalf of the Textile Council that on March 25 wages of the operatives of this city be advanced 15 per cent.

"It is now for the manufacturers to say whether there will be a conference.

William E. Trautman, William D. Haywood, Gatos and other strike leaders here today considered the question of go-

Continued on Page 2, Column 1.

NO BAIL FOR MRS. CHAPMAN

Mrs. Jessie M. Chapman of Fair Oaks avenue, in the Wyoma district of Lynn, was held without bail by Judge Lummus in Lynn District Court today for the Essex Grand Jury on a charge of murder in the first degree for shooting and killing Mrs. Ava F. Ingalls, her neighbor, on March 6.

No defence was put in by W. Scott Peters, counsel for Mrs. Chapman. Four police witnesses were heard.

Mrs. Chapman was taken back to Salem jail, where she has been held since her preliminary hearing on March 7.

John T. Curry, the patrolman who arrested Mrs. Chapman after the shooting of Mrs. Ingalls, testified that, while they were waiting in Lynn Police Station for Chief Burckes, Mrs. Chapman said to him:

"I'm not trying to excuse myself. I've sent my soul to —— tonight. I should be made to suffer. The last two days have been terrible ones to me. I have a violent temper. I thought at times I would do away with myself. But I said no—I will have revenge."

What She Said of Mrs. Ingalls.

Chief Burckes testified Mrs. Chapman told him Mrs. Ingalls had ruined her life. He thought Mrs. Chapman had been drinking the day of the shooting.

From a statement made by her counsel, W. Scott Peters, formerly district attorney of Essex, before the hearing, it was evident that the line of insanity mentioned after the shooting would be followed by the defense. Mr. Peters said before court:

"I know Mrs. Chapman is insane. She even raves at times. Anyone talking with her fifteen minutes will be convinced she is insane. She is not in the best of health, which is one of the causes of her mental derangement."

Came in Auto Patrol.

Mrs. Chapman was brought over the road, six miles, from Salem to Lynn in the police auto patrol. She spoke no word to Martin Silver, the chauffeur, who sat in the patrol with her. She kept her face turned away from him.

She was brought into the dock of the Lynn District Court, attended by Mrs. Cordelia Frazier, the matron. She wore a black broadcloth suit, black coat, black turban hat and a heavy black veil.

Mr. Peters, her counsel, talked with her in the dock a few minutes. Oliver Chapman, the defendant's husband, and his brother and sister-in-law, Mr. and Mrs. Edward Chapman of Lynn, were in court. The court room was jammed with spectators, many coming from the Wyoma residential district, where the shooting occurred.

ALL PURE NOURISHMENT
Father John's Medicine cures colds.

Lodge Fights for Nahant Town Office

Place Flooded With Ballots "For Moderator" at Annual Meeting.

It's tough when a United States Senator has to fight to be moderator in his own town, but Senator Lodge, or his friends, or his enemies, maybe, thought it necessary to flood Nahant meeting with small black and white ballots printed thus:

For Moderator,
HENRY CABOT LODGE.

Considering the national fights the esteemed senior Senator of Massachusetts has been through, it does look as though things were getting pretty dinky when he has to get out ballots for himself to be moderator at March meetin', for fear some one else will crowd him out of that honor he has now held for five years runnin'.

Anyhow, there was some joking among the Nahant voters when they marched up to the little old Town Hall on the top of the hill and found these ballots all about.

"Henry's getting scairt," said the opposition, such as Dan Finnerty and others in the Calvary Club.

BATH TRUSTEES MAY APPEAL TO FOSS

That an appeal would be made to Governor Foss to remove Chairman John A. Sullivan of the Finance Commission by members of the bath trustees was the persistent rumor at City Hall today. What the trustees term the unfair and unjust treatment of the report made upon the bath department by the commission, according to the trustees, was cited as the reason for the demand upon the Governor. It is said the commission went back several years to find things in the department to criticise, and that their real purpose was to color their report so as to reflect upon the present administration. Chairman William A. Murphy said he knew nothing about the report. He said he believed the report of the commission was never seen by Chairman Sullivan, whose name was signed to it, and he characterized it as the work of the commission's "boy scout," John C. L. Dowling.

BENWAY VERDICT TO BE KNOWN MONDAY

After deliberating two hours the jury in the case of Joseph P. Benway, the Somerville abductor, charged in two counts with attacking Helen Bennett, the Somerville school girl, whom he abducted, returned a sealed verdict in the first session of the Suffolk Superior Court Friday afternoon. The verdict will not be opened until Monday morning. Assistant District Attorney Webber who conducted the prosecution for the government, will then move for sentence. Benway is now under sentence in Somerville Court on the abduction charge.

FIRE IN MELROSE CAUSES $3,000 DAMAGE

Fire early today in Tranton's shirtwaist factory, Franklin street, Melrose, caused a loss of $3,000. The building is damaged $1,000. The damage to the stock is placed at $2,000.

ATTEMPTS TO BLOW UP STEAM HEATER

An attempt was made early today to blow up the steam heating boiler in the basement of a three-story wooden lodging house, No. 707 Western avenue, Lynn. The police have under arrest Frank Archer, thirty years old, against whom a charge of attempting to break and enter has been made.

Before daylight today L. B. Parsons, proprietor of the lodging house, heard a noise in the cellar. He went down and found a spike had been inserted in the safety valve of the boiler, blocking it so that the high pressure on at the time to heat the building, it would have been but a matter of minutes before an explosion would have occurred.

COASTING SCHOONER WRECKED IN GALE

According to advices received here today, the Boston two-masted schooner Pt. Leon, Captain Church, has gone to Prospect Harbor to Calais, Me., to load lumber for Boston, was driven ashore by the night's gale at Petit Manan, and is a complete wreck. Captain Church and his crew of two men reached the shore in safety after a desperate struggle with the elements. The schooner was built in Pennsboro in 1871, and has been in the coasting trade along the New England shores for forty years.

BRING or PHONE YOUR "WANT ADS" Early for SUNDAY'S AMERICAN

Phone 5180 Main
2 "WANT AD" OFFICES
264 Washington Street
50 Summer Street

Sure, Quick, Profitable Results
REASON? More people read your "Want Ad" in the AMERICAN than in any other paper.

Circulation Over 400,000 DAILY AND SUNDAY

EX-GOV. HILL OF MAINE DIES

Ex-Governor John F. Hill of Maine, chairman of the Republican National Committee, died early today at the Hotel Touraine.

Ex-Governor Hill was taken ill suddenly several days ago of an old affliction of the heart. His relapse, the doctors declared, was the result of overwork.

The end came at 7:10 a. m. today. Ex-Governor Hill had been treated by physicians who made every effort to save his life, and the streets beneath his windows were covered with sanding to lessen the noise of the passing trains. Musicians in adjoining buildings were requested not to play their instruments, so as to make his surroundings as quiet as possible.

Governor Hill became unconscious during the night, but as morning came on he became conscious. Shortly after 6 o'clock, however, he again sank into unconsciousness.

Mrs. Hill, and their son, Percy V. Hill, were with him during the night and were at his bedside when he passed away.

Dr. George Carroll Smith was at the bedside all night. He gives heart failure superinduced by pneumonia as the cause of Governor Hill's death.

The body will be embalmed and taken on an evening train to Augusta.

The funeral will probably be held Tuesday in Augusta.

Hill was for two terms Governor of the State of Maine. He was a close personal friend of President Taft, and was the President's own choice for the post as chairman of the National Committee.

Dr. Hill was fifty-seven years old, and was considered by his associates as a man strong and vigorous, good for many more years of active work and service. He had been acting chairman of the Republican National Committee, and only recently was made permanent chairman. The news of his illness came as an unexpected shock to his friends, political and otherwise.

Dr. Hill was classed as the original Taft man of Maine. He was picked by Frank Hamlin Chamberlain in 1909 to succeed him at the head of the Republican National Committee.

Dr. Hill was born in Eliot, Me. His home recently had been in Augusta, where he was partner in the big publishing house of Vickery & Hill. He was a descendant in the seventh generation of John Hill, who came from England in 1624 and settled in Dover, N. H.

Representative Men and Women Flock to Save Her from Death Chair.

Come to the mass meeting tonight in Faneuil Hall!

State representatives, lawyers, ministers, society women and others will make short addresses to protest against the electrocution of Mrs. Lena Cusumano for the murder of her husband and plead that her sentence be commuted to life imprisonment.

The general topic of the death penalty will also be discussed by members of the Anti-Death Penalty League.

More than 500 Italian women of Lawrence have sent in a petition to this meeting, asking that everything be done to have the sentence of Mrs. Cusumano changed to life imprisonment.

Mrs. Kate MacCormack of Roslindale, a trained nurse who has been working among the Italians in Lawrence, attending to their sick and giving them medical assistance, will be at the meeting.

"Wherever I went into the homes of the Italians in Lawrence," said Mrs. MacCormack, "I was simply implored by the women to do something to save Mrs. Cusumano from the electric chair.

"I told them that a mass meeting would be held Saturday evening in Faneuil Hall under the auspices of the Boston AMERICAN when this subject would be talked about. They seemed so glad to know that something would be done. I gave them a petition to sign and in one morning I obtained more than 350 signatures, and I have over more than 500. The names include not only the very poor, who are very much touched with this case, but the well-to-do and influential are eager that the sentence of the condemned woman be changed.

"I do not know of anything that seems to appeal so much to the Italians as this case."

Rev. Mabel R. Witham, a pastor of the Church of Immortalism, Huntington avenue, will plead for the sentence: "No man to my mind has the right to pluck the gift of life from another of God's children and it is in this spirit that I plead with those who have the power in our Commonwealth that they allow the law to take its course. If they decree it, yet remain in the trembling hands of this educated suffering woman, Mrs. Lena Cusumano."

Lawyer H. H. Patten of Maine, who is now a member of the Massachusetts bar and has made many pleas in behalf of absolving the death penalty, will preside.

The following will speak in English: Mrs. Florence Spooner, Thomas J. Grady, counsel for Mrs. Lena Cusumano; Representative Frank H. Pope of Leominster; Representative Edward B. Bagley of East Boston; John F. Duffy, lawyer; Joseph Nasisi, secretary of the Church of the Advent; Rev. Mabel R. Witham, Boston; Mrs. Kate MacCormack, trained nurse among Italians at Lawrence.

"Until the Doctor Comes" Joke Book, the funniest of the Sunday AMERICAN'S great series, illustrated by the AMERICAN'S world-famous comic artists and handsomely bound in colored cover for permanent use, will be given FREE (in Greater Boston) with next Sunday's AMERICAN

NEW TEXTILE STRIKE FACED

Continued from First Page.

ing to Fall River and New Bedford to take charge of the strikes that seem imminent there.

At Lawrence today the police received word of possible trouble from pickets at the Arlington, Mills, and a squad of twenty-five were hurried to the scene. They found seventy-five pickets about the mills, but the men showed no tendency to riot.

Disorders were narrowly averted in the mills. It is now believed that it will be a matter of several days before work can be found for many of the strikers. The operatives are complaining at this state of affairs, as many had expected they need only go back to receive their old jobs.

Adjutant-General Pearson immediately communicated with Captain Barry. At his command the troops were not sent out.

Sheriff Dwinnell, under the law, has a right to issue a precept for militia.

Governor Foss is strongly against sending any troops to Barre unless it is absolutely necessary. He sent word to Sheriff Dwinnell not to order any troops out unless he was given permission to do so by the Governor or Adjutant-General Pearson.

Adjutant-General Pearson and the other officers who have been investigating the conditions at Barre and who are still there today are unanimously of the opinion that no troops are necessary.

All day yesterday the Governor was begged by owners of the manufacturing plants at Barre to send troops there. The Governor sent six members of the State police from the State House, headed by Captain Proctor, and from Worcester went twenty deputy sheriffs.

Major Walsh and Colonel Sweetser were ordered to report to the Governor whether or not the situation justified sending troops to the city.

1,000 Operatives on Strike.

High Sheriff Dwinnell of Fitchburg issued the precept calling upon Captain Barrett of the Company A, Second Regiment, to send out a company of his men to Barre to help maintain order. The precept, according to Dudley M. Holman, private secretary to Governor Foss, was issued contrary to Governor Foss' instructions.

Adjutant-General Gardner W. Pearson, who with Colonel E. Leroy Sweetser, Lieutenant Stevens of the Adjutant-General's office and Major Thomas L. Walsh of the Governor's staff spent all of last night at Barre investigating the conditions there, reported today to the Governor that no troops were necessary. He was authorized to send word to Captain Barrett not to send the troops up until word comes direct from Governor Foss himself to that effect.

$1.00 Down

Billiards and Pool are expensive games if played in a public poolroom, but almost anyone can afford to have it at home a

BURROWES Billiard & Pool Table

You can play on it while you are paying for it. The prices are $6, $13, $20, $25, $30, $35, $40, etc., on easy terms of $1 or more down (depending on size and style selected), and a small amount each month. Sizes range up to 4½x9 feet (standard). Complete line of equipment of balls, cues, etc., free.

No special room required. The Burrowes Table can be placed on any dining room, library table, or mounted on its own legs for folding stand, and quickly taken down when not in use. Burrowes Tables are

Used by Experts

for home practice. The most delicate shots, calling for skill of the highest type, can be executed with the utmost precision.

FREE TRIAL—NO RED TAPE

On receipt of first installment we will ship Table. Play on it one week. If unsatisfactory return it, and on receipt of it we will refund your deposit in full. To know you a free trial, write today for illus. catalog, giving prices, terms, etc.

THE E. T. BURROWES CO.
524 Center St., Portland, Me.

ITCH-ECZEMA

Free Trial

(Also called Tetter, Salt Rheum, Pruritis, Milk-Crust, Weeping Skin, etc.)

ECZEMA CAN BE CURED TO STAY, and we will prove it to you at our own risk. CURED, and not merely patched up for awhile, to return worse than before. Now, I do not care what all you have used, nor how many doctors have told you that you could not be cured—all I ask is just a chance to show you that I know what I am talking about. If you will write to-DAY, I will send you a generous free trial of my wonderful, soothing, guaranteed cure that will convince you more in a day than all I could say in months. If you are not entirely satisfied you are discharged, I dare you to give me a chance to prove my claims. In writing me, be sure and tell enjoy more real comfort than you had ever thought this world holds for you. Just try it and you will see I am telling you the truth.

Dr. J. E. CANNADAY,
637 Park Square, Sedalia, Mo.

References: Third National Bank, Sedalia, Mo.

Could you do a better act than to send this notice to some poor sufferer of Eczema?

You surely ought to get the double Legal Stamp which Wolfe, "My Clothier," corner of Hanover and Portland Streets, give with all purchases every morning up to 12 o'clock.

SUFFOLK STORAGE WAREHOUSE COMPANY
100 Northampton near Washington Street.
FURNITURE STORAGE, PACKING and SHIPPING.
Estimates Given Without Obligation. Send for Descriptive Booklet. Tel. 543 Roxbury.

Now East Boston Joins the Chorus, Why Is Everett?"

Frame Building Marked "O. K." Again Collapses

IN FOREGROUND IS SHOWN ALL THAT IS LEFT OF ORIENT HEIGHTS BUILDING, AND CITY COMMISSIONER EVERETT

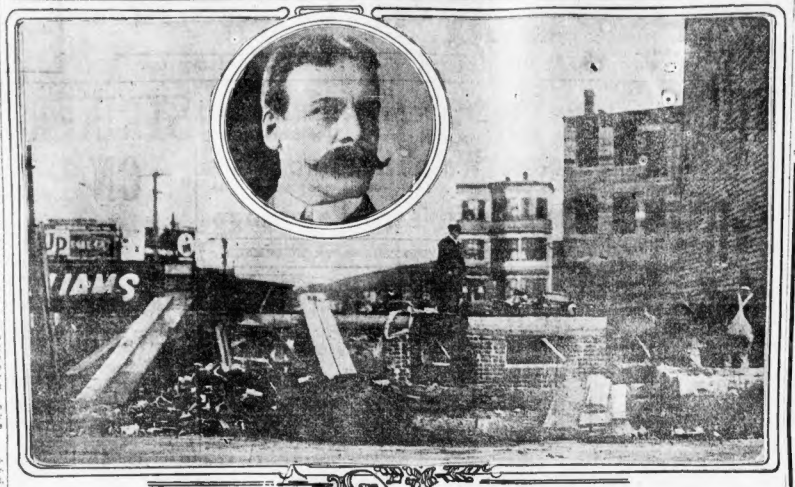

KILLS SELF ON SECOND TRIAL

John P. Harvey, twenty-eight years old, of No. 4 South Russell street, West End, early today twice attempted suicide, once by cutting his throat, and again, when policemen attempted to arrest him by diving through the window to the street thirty feet below. He died at the emergency hospital at 9 a. m. Mrs. Mary Harvey, his wife, said: "Early today his landlady, Mrs. Fallon, heard a noise, went to his room and found he had tried to cut his throat. She phoned to the Joy street police station."

Patrolmen Sullivan and Foley rushed to the house and found Harvey barricaded in his room. He showed the utmost terror when they attempted to enter and bombarded them with bottles, old shoes and other missiles. Finally Sullivan rushed for the man, who dashed to the window. Shouting, "You won't get me," he dived to the street.

$2.99 16 in. Ostrich Plume All Colors

Just the kind of Ostrich Plume you have to pay $5.00 for at retail stores. Fully 20 inches long, extra wide, willowy floss and long, heavy, drooping head. Send $1.00 to-day; this opportunity for a limited time only. Also a large, handsome Ostrich Plume Boa and Tuft for $3.98. Send for Free Catalog.

NEW YORK OSTRICH FEATHER CO., Inc., Dept. O. Fifth Avenue and 23d Street, New York

Nearly everybody in Boston reads the AMERICAN.

3 Features OF IMMEDIATE IMPORTANCE In Connection With

The Georgian

PARK SQUARE DIRECTION OF GEO. A. DODGE

READ CAREFULLY

1 SPECIAL SUN. NIGHT DINNER and MUSICAL Also Featuring Sunday Breakfast and Lunch

2 Monday, Mar. 18 All tables in the Main Cafe and Balcony are reserved until 2 P. M. for the Lunch given to PRESIDENT TAFT by the PILGRIM PUBLICITY ASSOCIATION

3 Special Decorations and Features MONDAY EVENING Celebrating EVACUATION AND ST. PATRICK'S DAY, MONDAY

"THE CELLAR" OPEN FOR BUSINESS MEN'S LUNCH ON MONDAY

BRITAIN ACTS TO END STRIKE

LONDON, March 16.—The government today took its first step toward parliamentary action to end the national coal strike. At a special meeting of the cabinet, Premier Asquith submitted to his colleagues the draft of a minimum wage bill, drawn by Chancellor David Lloyd-George.

The Premier announced the joint conferences had failed to bring about a settlement and explained the situation was now up to the government. It is believed King George already has approved the bill.

The bill may be introduced in Parliament on Tuesday, if it can be wrought into shape by that time. The government, realizing the full burden now rests with its machinery, will hasten matters as much as possible.

At the Premier's request both miners and operators met this afternoon and appointed representatives to confer with the government regarding the details of the minimum wage scale. Their data will relate to prices and mining conditions.

Coincident with the government action, reports were circulated that the officers of the Federated Miners' Union are trying to effect an agreement with the heads of other labor organizations with a view to tying up every industry in the United Kingdom.

In many places manufacturers have only kept their works going by extraordinary efforts. They will now no longer be able to do this, and within a few days hundreds of thousands more men and women will be added to the 2,000,000 and more already idle.

This morning the Great Western Railway Company shut down its construction works at Swindon, Shrewbury and Cardiff, employment 10,000 skilled mechanics. The London & Northwestern Railway has given notice that after Monday a large number of cars will cease running, while many other railroad lines and factories have been compelled to give their men notice to leave.

At Sheffield many of the works have only continued in operation during the past week by the most careful husbanding of fuel, but even with this thriftiness over 25,000 men in that city have been discharged, and on Monday it is feared that practically every factory in town will be closed.

Not only has the passenger service of the railroads been cut down, but the freight trains have been reduced in number to such an extent that it is impossible, almost, to ship any goods.

A few small collieries are still working, and wagons from the neighboring towns form long lines over night, awaiting the rolling out of the scanty supply.

THREATEN STRIKE IN AMERICAN MINES AT END OF MONTH

NEW YORK, March 16.—Negotiations between the anthracite operators and representatives of the miners are at an end for the time being at least. At the final conference the operators declined to recede from their stand of Wednesday, while the union leaders stood pat. The strike is now upon adjourned sine die.

President White of the United Mine Workers said today:

"The negotiations are at an end. The operators have even refused to discuss our demands with us. There is nothing more to be said, therefore. We are ready at any time to consider any proposition which the operators may make if it is offered in a fair spirit, but when they issue a statement and say that it represents their position, from which they will not recede, discussing is useless. We have had a final meeting of our committee today and shall return to our homes."

"Does that mean a strike?" Mr. White was asked.

"I have nothing to say about that," was his reply. "We have presented our demands, which represent the terms upon which the miners are willing to continue relations with the operators. These demands have been perfectly explained. What action is now to be taken our committee will consider at its meeting today. But it certainly has no further proposition to make the operators and no demand that we have made upon will be either modified or withdrawn."

The general belief that unless powerful influences which are at work to prevent a strike bring the two sides together, April 1 will see the inauguration of a labor struggle which may involve the bituminous as well as the anthracite interests throughout the country.

Are You Moving West

This take your household goods along. You will lose money if you sell them. We offer you Reduced Freight Rates. Write today and find out about this. It's worth while.

JUDSON Freight Forwarding Co.
736 Old South Building, Boston

Comment Roused Over Building Commissioner of the City of Boston.

East Boston people joined in asking the question of Mayor Fitzgerald today, "Why is Mr. Everett?" when last night's wind storm blew down a three-story frame dwelling on Bennington street upon which Mr. Everett's building department had put its "O. K."

The house is a frame three-flat structure. There are four of them on Bennington street, near the Orient Heights station of the Narrow Gauge Railway. During a wind storm a month ago three of the houses were blown down as easily as if they had been little dominoes standing in a row.

The building inspectors hurried to the scene—after the houses were lying on the ground. "Properly constructed," was the verdict, but certain changes were ordered made. The houses were straightened back up on their feet again and the work of completion went on.

The wind blew last night. One house simply collapsed. The three others tottered on their legs and slanted dangerously, but didn't fall. To the scene went Building Inspector Edward Turner.

Mr. Turner said: "I inspected the houses myself after a previous accident there. At that time Mr. Everett and Mr. Emerson of the Finance Commission also made an inspection, and Mr. Everett and myself wrote a special report.

"We ordered certain changes in the foundations of the houses. These changes were made. It is not surprising that any frame house might blow down in the wind and in the position in which ... were. Alone last evening I started down for East Boston, because I thought it possible that something of the kind might have happened in that district where there are so many of these cheap frame houses. I was not surprised."

Secretary Cabot of the Boston Fire Underwriters started the ball rolling this week by asking Mayor Fitzgerald "Why is Mr. Everett?" following a fire in No. 97 Summer street, when it was decided that there were no fire escapes on the building. Mr. Everett, whose office is in City Hall annex, across the street from the scene of the fire, promised to investigate the matter at once.

Raffles Raffles Raffles

The second of the Gentleman Burglar's amazing adventures appears in a

Sunday's American

FEAR A BOXER RISING IN CHINA

PEKIN, March 16.—The Boxer spirit which brought about foreign intervention in China in 1900 is flaming forth again and thousands of Chinese who were affiliated in the uprising are joining the anti-Republican forces.

It is reported General Sheng-Yun, the Manchu who is leading 10,000 men against this city, is making appeals to the Boxers to overthrow the republic and drive out the "foreign devils."

The cognomen of "The Fist of the Righteous," as the Boxers call it, is calling for volunteers. This adds the most dangerous aspect to the interior situation which has yet developed there.

Stop Tobacco

Easy-To-Quit is a harmless, effective vegetable remedy for the cigarette, tobacco and snuff habits. It desired, it can be given in coffee, tea or similar drink without the knowledge of the patient.

FREE PACKAGE OFFER

Send this coupon with your name and address to the Rogers Drug & Chemical Co., 623 Lincoln Inn Court Building, Cincinnati, Ohio, and they will send you, by mail in plain wrapper, a free trial package of Rogers "Easy-To-Quit" with full directions.

Name.....

Address.....

FIVE YEAR OLD SETS 3 FIRES

NEW BEDFORD, March 16.—Because he lifted to see smoke and hear the fire bells ring, Louis Beaudoin, five years old of No. 531 South Second street, set three fires that damaged his parents' clothes and the furniture of the tenants. Louis gave the Fire Department two consecutive runs to the South End of the city.

After the third fire had been set the police decided that until Louis' parents returned from work at the Acushnet Mills the safest place for the boy was in the South End Police Station.

Louis found some matches and presently smoke was issuing from a bedroom closet. A neighbor succeeded in extinguishing the blaze. A few moments later smoke was seen coming in clouds from another bedroom. This time the neighbors were unable to put out the fire unassisted and Box 57 was rung in. The firemen put out the blaze, but had hardly returned to their quarters before Box 57 was again pulled. The firemen responded to the same house and this time clothes hanging over a chair in the parlor were ablaze.

Café Bova

The Leading Italian Restaurant of Boston

ST. PATRICK'S DAY CELEBRATION MARCH 18th

A SPECIAL DINNER for Clubs and Societies, $1.00 per cover

56 ARCH STREET

Three Doors from Summer Street. Three Minutes from South Station.

Tel. Fort Hill 1012.

Diamond ENGAGEMENT RINGS

$25 $50 $75 $100

Look at these Special Diamonds and compare the values with those of would-be competitors.

Others Talk—We deliver the goods and are known as the Big Engagement and Wedding Ring House of Boston.

At the above prices we will sell you a better Diamond than you can get anywhere else. We do the business.

You can take 10 days for own purchase, as every one will be sold with the understanding that the money will be refunded if it can be duplicated by any wholesale or retail dealer for anything like our prices.

TAKE NO CHANCES! If you want Quality as well as Quantity go first, last and always to WILSON BROS., Jewelers and Diamond Importers of recognized reliability.

WILSON BROS. SCOLLAY SQUARE

Look for Our 5-Story Corner Building—Our Only Entrance—Open Evenings.

BOSTON AMERICAN COUPON

(Educational Books)

WEBSTER'S CONDENSED DICTIONARY
CROSCUP'S UNITED STATES HISTORY

(Fun Classics)

SILK HAT HARRY'S DIVORCE SUIT By "TAD"
JOYS AND GLOOMS By POWERS
RIGHT OFF THE BAT By KIRK
MUTT AND JEFF (No. 2) By FISHER

SATURDAY, MARCH 16.

5 Coupons of 7 Consecutive Dates and Any Five Used for as Many Cents Above Each Package.

To Get One or More of These Books Present or Send One Set of Seven Coupons with a Small Cash Payment, as follows:

Called for.	By mail.
Dictionary ..... 95 cents	20 cents extra
History ..... 85 cents	20 cents extra
"Tad's" Book ..... 35 cents	15 cents extra
Powers' Book ..... 35 cents	15 cents extra
Kirk's Book ..... 25 cents	10 cents extra
Fisher's Book ..... 35 cents	15 cents extra

Address all correspondence to Box 3047, Boston. Not responsible for cash sent through the mail. Send only money order.

American Promotion Dept., No. 3 Winthrop Square.

(Just around corner from No. 375 Devonshire Street.)

Theatres.

B. F. KEITH'S THEATRE
The Sensational French Pantomime
THE ROSE OF MEXICO
With G. Molasso and Mlle. Carlo
15—DANCERS AND COMEDIANS—15
3—BIG, BEAUTIFUL SCENES—3
WALTER C. KELLY
TOP O' THE WORLD DANCERS and COLLIE BALLET
MELVILLE & HIGGINS, TAKEZAWA JAPANESE TROUPE, WALTERS & CONLEY, WESTON, FIELDS & CARROLL, BELLE CALHOUN, HOWARD & NORTH, DU BALL BROTHERS, PATHE WEEKLY.
Overture at 2 and 7:45.
Next Week—PAULINE ?

Theatres.

BOSTON OPERA HOUSE
Today at 2 THAIS (Marr Gordon; Clement, Bernard, Lankow)
Tonight, pop. prices THAIS (Melis; DePatie, Eliklin, Lankow)
Monday BOHEME (Edmond in new title role)
Wednesday GERMANIA
Friday HABANERA
Saturday Mat. Samson et Dalila
Saturday Eve. Popular Prices FAUST and PAGLIACCI
Sunday Eve., VERDI'S REQUIEM—Mmes. Gay Ainslee, MM. Rasselli, Mardones.
Prices 50c to $3.50.
Downtown Ticket Office, Steinert's, 162 Boylston.

GLOBE Continuous, 10 to 10:45 10c, 15c, 25c
LAST TIMES TODAY of the Cute Elephant BABY MINE and 12 Other Big Vaudeville Novelties, ALL STAR ACTS
Special Morning Performance Baby Mine—BRING THE "KIDDIES"
All Seats from 10 to 12 this A.M., 10c

COLONIAL THEATRE
Nights at 8. Mats. Daily & Wed. at 2.
Weber & Luescher's Musical Triumph Of Lilting Melody and Rich Comedy
THE Rose Maid

PLYMOUTH Eliot St., near Tremont TEL. OX. 2075
Evens. 8:15 Mat. Today, 2:15
3rd THRILLING WEEK
The Limited Engagement of THE DEEP PURPLE
A Play of the Great White Way
Prices 25c to 2.00
200 Orchestra Seats.....1.50
200 Orchestra Seats.....1.00

BOSTON THEATRE
"GOING AWAY SOON."
HUNTING & FARNUM
LITTLEST REBEL
800 Good Orchestra Seats at $1.00

HOLLIS Evgs. at 8. Mats. Wed. & Sat. at 2.
JOSEPH BROOKS Presents
The Distinguished American Comedian
Wm. H. CRANE
In the Comedy of Washington Life by Martha Morton
"The Senator Keeps House"

Evgs. 8 Mats. Wed. & Sat., 2
THE COUNTRY BOY
PARK 3d Mo. PRICES 25c to 2.00
A COMEDY OF BRILLIANTLY ACTED

MAJESTIC THEATRE
LAST 2 TIMES
Today at 2 and Tonight at 8
THE CHOCOLATE SOLDIER
Next Week—SEATS NOW
SAM BERNARD in "He Came From Milwaukee"

SHUBERT THEATRE Tonight at 8
Matinee Today at 2
LAST WEEK BUT ONE
JOHN MASON
In Augustus Thomas' Masterdrama
"AS A MAN THINKS"

TREMONT THEATRE
Today at 2 Tonight at 8
MARGUERITE SYLVA in THE GYPSY LOVE

Amusements.

NATIONAL TREMONT ST. Near Berkeley
10 DARK KNIGHTS
With Jack Smith and Burlesque Chorus
Nonette, Caroline Franklin & Co., Etc.
Mats. 5, 10, 25c. Evgs. 10, 15, 25c, 50c. Tel. 5050
Next Week—PELHAM'S

Castle Sq. Daily at 2 and 8
Tel. Tremont 5
Mr. John Craig Announces Last Times of
50 MILES FROM BOSTON
Down Town Ticket Office—15 Winter St.
NEXT WEEK—TRILBY

LOEW'S ORPHEUM
Continuous 9 A. M. to 11 P. M.
All-Star Vaudeville
Prices 10-15-25-15 Other Features

HUB THEATRE VAUDEVILLE MOVING PICTURES 10c

WALDRON'S CASINO
Hanover St., near Tremont Low
AL REEVES' BURLESQUERS

HOWARD AL. PALZER.
Tom O'Rourke's White Hope and Girls from Reno
Something doing 1 till 11

GAIETY BURLESQUE VAUDEVILLE
Week 24 Star Reviews
BILLY W. WATSON
Daily at 2:15 and 8 P. M. Tel. Ox. 98.

AUTO SHOW
TRUCK SECTION
Mechanics Bldg.
"A Truck For Every Purpose"
Gorgeous Decorations Music
ADMISSION 50c
Open 10 a.m. to 10:30 p.m.
Direction CHESTER I. CAMPBELL

Tours and Travels.

JOY LINE 240 BOSTON TO NEW YORK
Fast and Best. DAILY and SUNDAY
New Management Improved Service
Ticket Office, 214 Washington St., Boston.

ROOSEVELT MEN PUSH CAMPAIGN

Meetings were held in Congressional districts all over Massachusetts to insure the sending, if possible, of an instructed delegation to Chicago for Theodore Roosevelt.

The Roosevelt fighters in Massachusetts are out in the open now in their fight for the former President. The Republican Progressive Club, at No. 15 State street, became the "Roosevelt Campaign Club." More elaborate quarters were secured, more clerks employed and a thorough canvass of the State begun. The plan decided upon was to place a full set of eight delegates-at-large on the Roosevelt primary ticket, to have no alliance with the Taft supporters and to allow no name upon the ticket except that of an open Roosevelt supporter.

Certain anti-Taft Republican men will be named for district delegates and alternates in the fourteen congressional districts. The meetings are expected to counteract any advantage that the Taft forces in Massachusetts might secure from the result next week to New England of the President.

KELIHER KNITS UNDERWEAR NOW

"Kelliher is now making underwear. He was assigned to a bench in the knitting room this morning."

—*Warden Bridges of the State Prison, Charlestown.*

"'Big Bill' told me after he was sentenced that he feels better now than he has for years. He said he was in better trim than he has been since he played football. Keliher is evidently doing him good. I thought he looked much better than when he was arrested, two years ago."

—*United States District Attorney Asa P. French.*

District Attorney French today declared that unless he receives corroboration of the statements made by William J. (Big Bill) Kelliher that he was robbed of $28,000, by men who offered to bribe a jury and secure his freedom, he cannot take any action in the matter.

The District Attorney said that he did not consider that any personal reflections had been made by Kelliher on the manner in which he, as District Attorney, or his office force, had prosecuted the case, and further that he did not consider that any uncorroborated bribery charges related to him or any of his staff.

Comment by Bates.

John L. Bates, receiver of the National City Bank, read the Kelliher statement and said:

"This is mighty interesting. I must get a copy. My suit for the money deposited with the bond company hasn't been decided yet. I can't say now whether I will take further action as a result of these charges. Of course, reflections on the unsupported word of a convicted man doesn't amount to much upon their face. Corroboration is required.

"True, somebody may have bled Mr. Kelliher. I shall look into it."

Former District Attorney Arthur D. Hill, on the grievance committee of the Bar Association, said:

"It would not be proper for a member of the committee to say what the full committee would or would not do in any case. It is something I do not care to discuss in any way."

When shown Kelliher's statement alleging that he (Kelliher) had paid money to bribe a Federal Jury, in Suffolk County, District Attorney Pelletier said:

"I have read Kelliher's statement. Unless I receive some corroboration I do not feel justified in proceeding in this matter."

First Shamrocks of Year Arrive Sent to Mayor's Youngest Daughter

EUNICE FITZGERALD, WHO GETS FIRST SHAMROCKS IN BOSTON THIS YEAR

"Shamrock Ship" Reaches Port Two Days Late, After Rough Voyage Across.

Miss Eunice Fitzgerald, the youngest daughter of Mayor Fitzgerald, has received the first box of shamrock to arrive in Boston this year.

It came on the "Shamrock ship" for 1912, the White Star liner Megantic. The custom has arisen among the Irish-Americans of Boston of giving the name "Shamrock ship" to the last liner to sail out of Cork to arrive in Boston before St. Patrick's morn.

The reason is that it always bears gifts of shamrock from the folks at home to those who have come to America. Every Irish immigrant on the ship is loaded with it, and the sailors and stewards have hundreds of boxes of the symbol of Erin which they have undertaken to deliver.

Hard, Rough Trip Over.

The Megantic docked this morning, two days late, but still in plenty of time to deliver her precious burden of real Irish shamrock. The big liner was delayed by furious storms throughout her passage over, and was battered and tossed by seas that broke clean across her boat deck, sixty feet above the water line.

There were days when she logged not much more than one-third of a normal day's run, and when the seas seemed determined to destroy her, but she arrived in Boston with not a single box of her shamrock damaged.

When the newspaper men boarded the big ship Captain Hugh David roared out:

"Ahoy, there, you scribes and Pharisees, I've something for you. Pilot Whelan, out of Cork Harbor, sent it you."

A Little Bit of Ireland.

Captain John Whelen is the man who brought the Megantic out of Cork Harbor a month ago, on her last trip to Boston. When the big ship had reached the ocean she threw was such a terrible storm blowing that he could not leave her.

When he got to Boston the newspaper men did what little they could to make his visit pleasant. In return he sent them by Captain David what that gentleman called "A bit of green shamrock and a little piece of Ireland."

And, though Captain David is a Sassenach, he had tended the shamrocks with such care, notwithstanding the storms and the responsibilities to such a load of peril, that they were as fresh and green as when Captain Whelen had dug up the bit of sod in which they grew.

St. Patrick's Day and Evacuation Day Notice

Complete details of all the celebrations and observances, with striking illustrations in

Sunday's American

FATHER OF TWINS ON 79TH BIRTHDAY

MONTGOMERY, Mo., March 16.—H. Bowen, formerly of Parker, had a novel experience. While celebrating his seventy-ninth birthday, his wife, half his age, presented him with twins, a boy and a girl, making it an unexpected triple birthday celebration.

PROFESSOR JACKSON OF HARVARD QUITS

Professor Charles Loring Jackson, Erving professor of chemistry at Harvard, and one of the best known members of the faculty, has resigned. He was in the teaching service for forty-four years at Cambridge.

Alien Beans Send Boston Boy Home

Philip Walsh Gets Over "Spring Fret" When He Tastes New York Cooking.

We must go, go, far away from here,
On the other side of the world we're stricken.
Send the war to be clear before you, when the
old spring fret comes over you.
And the red gods call for us.

—Kipling's "Red Gods."

Philip Walsh of No. 620 Harding street was sent back to Boston today by the New York police, to whom he appealed last night with a pitiful tale in which Spring fever, Kipling and New York baked beans were mixed.

Patrolman John Campbell was accosted by the boy, who is about fourteen years old. He told the policeman he and a friend had run away from home recently, separated in Providence, and he had gone on to New York. "It was the spring fret" the lad explained, and then quoted Kipling as above.

"What makes you tired of your wandering?" asked the policeman.

"Your beans," said young Walsh. "They're horrible. As soon as I tasted the first New York bean, I decided to go home."

MAN FINED $75 FOR KICKING AROUND A BOSTON TERRIER

"Even though the dog was not a bound, but a Boston terrier," said Judge Burke to John Robinson of No. 79 Montgomery street, who was in the police court on a charge of cruelty to animals, "you had no right to throw it out the window."

"The pup started lapping my face and kissing me while I was asleep in my room, and I thought he was going to bite me. That's why I threw him out the window," said Johnsonn.

But he was fined $75 by Judge Burke and immediately entered an appeal, being held in $500 bonds.

It was charged that Robinson took a Boston terrier named Pincher, belonging to Harry R. Ross of No. 73 Montgomery street, as it was playing in a doorway, dragged it to his room on the third floor of his home, and later threw it out of a window. The dog just missed landing in an ash barrel, and crawled to the rear door of the Ross home, seriously injured and whining pitifully.

HORSE RUNS AWAY; DRIVER'S HIP HURT

A horse hitched to a wagon belonging to the Metropolitan Furniture Company of No. 85 Franklin street, became frightened in front of No. 645 Washington street and started to run. He collided with an inward-bound Washington street car. Francis W. Goodhue, the driver, was thrown into the street, dislocating his left hip. He was taken to the Relief Hospital. The horse was stopped at the corner of Eliot street.

Something New For You

A whole page about the Newest Motion Picture Plays, with remarkably interesting illustrations of the latest films and actors in the Great City Life Section of

Sunday's American

G. O. P. LEGISLATORS TO BE CLUB'S GUESTS

The Massachusetts Club is to have the Republican members of the Legislature as guests at a dinner at Young's next Tuesday evening, the club's election Governor John D. Long was again chosen president. Other officers were elected as follows: Louis A. Frothingham, Lieutenant-Governor Louis A. Frothingham, Lieutenant-Governor; Attorney-General Sewall; William W. Doherty, H. Clifford Gallagher, Alfred G. Fuller, Perrin A. Kelly, Homer Albers, vice-presidents; William F. Garcelon, secretary-treasurer; Jacob Z. Rosmanlers, assistant secretary; Ex-Governor Long, Frederick W. Dallinger, William F. Garcelon, John E. Rousmaniere, Henry F. Hollis, Arthur D. Hill and Henry L. Shattuck, executive committee.

MABEL URNER IS MARRIED AGAIN

When you come home and Friend Wife makes a dash for the AMERICAN, say to her:

"There's no installment of 'Married Life the Third Year' in the paper, but here's a piece of news for you. Mabel Herbert Urner is now entitled to write a book on 'Married Life the Second Time.'"

It's perfectly true. The author who portrays the spats of Warren and Helen has entered matrimony again. Witness the following notice:

MARRIED—At Boston on March 12, 1912, Lothrop Colgate Harper and Mabel Herbert Urner.

Mr. Harper lives at No. 457 Fifth avenue, New York city. He is forty-four years old and gives his occupation as a bookkeeper. He is known in New York as an expert on rare editions, bindings and American bibliography. This is his first marriage.

Application for License.

The application for a marriage license for Mr. Harper and Mrs. Urner was made by Mr. Harper in Boston on February 12. Under the Massachusetts law they had to wait seven days before the license could be issued. Then there is no return of marriage filed so far by a clergyman, but dispatches from New York today say the wedding took place in Boston March 12.

The application for the license shows that Mrs. Harper has been living at No. 137 Madison avenue, New York, that she was born in Cincinnati and that her maiden name was Mabel Herbert. This is her second marriage. Her first marriage, to Mr. Urner, ended in divorce.

The application also gives the information, in which the women readers will be keenly interested, that the author of "Married Life the Third Year" is twenty-eight years old.

It was after Mrs. Harper's first marriage had ended unhappily that she wrote "Confessions of a Neglected Wife." She was asked point-blank: "Where did you get the heck-ofer for your book?"

"I don't think I could say," she replied, "but I know it's true to life."

More Chapters Come.

The wives will now ask: "I wonder if she will stop writing, now that she is married again?"

Answer—No. She will not. Mrs. Harper says she will not abandon her writing. So the women may look for more adventures of Warren and Helen, as related in "Married Life the Third Year."

Mrs. Harper has had one of the most popular literary successes of the past five years. Women, particularly, devour her writings. They sympathize with the neglected wife in the story, then compare the traits of a husband with their own, usually finding many points of similarity. That's one reason why Mrs. Harper's writings are so popular—with the women.

South Boston and Dorchester People

Place your order today for the Great Evacuation Day and St. Patrick's Day Numbers of the SUNDAY AMERICAN. Complete details of all the observances and celebrations, illustrated striking pictures, in

Sunday's American

PRESIDENT FINDS JOB FOR LEPER

WASHINGTON, March 16.—John Harly, the leper who was shipped about the country because of disagreement between scientists as to his disease, has been provided with a position at the Fort Diamond quarantine station, near Fort Townsend, Washington. President Taft, Secretary MeVeagh and Surgeon General Blue of the public health service, after a talk in the White House today, agreed that Harly was a leper over whom there is no dispute.

TAFT CLUB FORMED AT DARTMOUTH

HANOVER, N. H., March 16.—At an enthusiastic meeting held here the following officers of a Dartmouth Taft club were elected: President, Asa S. Orton of Chicago; vice-president, M. Whittemore of Keene, N. H.; secretary, H. C. Gordon of Canaan, N. H. Resolutions were adopted indorsing the administration of President Taft.

Corbett's Chat

Probably no place in New England has made more progress during the last 25 or 30 years than has Providence, dumped right ahead! Improvements right and left. At night the city is a blaze of glory, as it were, with the electric light display, including signs and novelties, intensely artistic and attractive. For these and other excellent features, the Narragansett Electric Lighting Company, practical, progressive, public spirited, and right there with the goods, both as to equipment and service rendered to the public, deserves favorable mention.

Just a few facts, briefly stated: The Narragansett Electric Lighting Company was founded in 1884, with a capitalization of $100,000, which has been increased from time to time as the company's field of operations expanded, till today the capital stock is $4,000,000, and it is all paid for in cash. Not a dollar of this company's capitalization is represented by franchise or good will. Since 1900 the Narragansett Electric Lighting Company has acquired a number of electric light and gas companies. Its underground system extends over forty miles, and contains 600 miles of duct and nearly 440 miles of cable. Last year the company expended $160,000 for new services, lines and increase of plant. In July there was a reduction in price of lighting current from fourteen cents in twelve cents per kilowatt hour, when meant a reduction of $65,000 annually to patrons. The Edison Company of Boston did likewise later on. Last November another reduction was made from twelve cents to ten cents, a saving of $70,000 a year to consumers.

It goes without saying that the Narragansett Electric Lighting Company's efficient service and fair dealings are appreciated, and reflects credit upon the able management.

* * *

The New England Southern Conference will hold its annual session in Trinity Union M. E. Church, Providence, commencing March 26. The pastor of this church, Rev. Julius S. Wadsworth, D. D., a man of profound spirituality and pleasing personality, will give all who attend the conference a hearty welcome.

* * *

Generosity and prosperity go hand in hand. I heard John S. Hurley's pastor, Rev. C. L. Goodell, make the statement that Mr. Hurley gave away an average of $1,000 a day for religious work the last twenty years of his life. And Mr. Hurley died wealthy a year ago, and the comfy business established continues to flourish just the same.

* * *

I am in hearty accord with anything new, particularly if it has some scheme to get it in, even if I don't always understand the modus operandi. In this connection I wish to direct attention to the new invention, the Silent Turner Engine—a reciprocating two-cycle engine or motor—a working model of which is now on exhibition by the Electro Magnetic and Gasoline Motor Company, No. 76 Fremont street, room 5, 3d fl., and on the Cambridge subway. Take an expert with you, if you like.

* * *

The elevator boy has his ups and downs, but he looks cheerful. Good nature is a great asset. Spring into a new suit of clothes and you will feel like right away. Fashionable and interesting stock to choose from at Wolf's, "My Clothier," corner of Hanover and Portland streets—Boston's better store. You feel better after you have traded there.

* * *

The commercial travelers, the Gideons, the best of good fellows, have done a grand job in placing the Bible in the rooms of Boston hotels.

E. A. CORBETT.

The Dollar Specialty Co.'s CHAMPION SAFETY RAZOR

ONLY **50** CENTS With 12 Blades

10 Days Trial FREE

A TRIAL will convince you that the new way of shaving is better. The sharper blade comfortable with less labor than the old way. **Don't buy a razor, strop it, try it at our expense, shave with it, then if you are satisfied and know the truth,** there is a double reason **ALL IN THE BLADE. CHAMPION BLADES WILL SHAVE ANY BEARD** ever grown. The manufacturer had an excess stock of about 50,000 blades and in order to reduce stock, Razor has a solid metal guard, and a Stropping Handle which holds the blade firm and steady in any desired position. Each blade is separately packed, clean cut, keen edge, and ready for use at once. These blades are so thin and sharp that several and even one to ordinary razor blade will not re-sharpening. With each outfit is a special handle to hold the blades for stropping or honing. Thousands of these Razors have been sold and are giving satisfaction.

OUR OFFER Send us 50 cents silver or stamps and we will send you the 12 BLADE CHAMPION SAFETY RAZOR outfit by mail, postpaid. Try it 10 Days and if you have used 12 blades. If not satisfactory return the outfit by mail and we will refund your 50 cents plus your postage for returning. We are responsible. See DUN or BRADSTREET. Address

KIRTLAND BROS. & CO.,
Dept. H T. 90 Chambers St., New York.

TOBACCO HABIT easily in 3 days. Don't spend your money for cigarettes, cigars, pipe or smoking tobacco. Don't chew or smoke plug or cut tobacco, cigars, pipe or snuff. Don't spend your money for worthless dope. Don't let any one try to cure you of the tobacco habit by means of substitutes. Don't waste time trying to cure yourself by will power. Don't be a slave to the tobacco habit. Don't be a victim of indigestion, dyspepsia, constipation, nervousness, heart weakness, kidney weakness, bladder weakness, lung weakness, stomach weakness, bad blood, sallow complexion, pimples, eczema, rheumatism, neuralgia, sciatica, backache, sleeplessness, impotency, lack of energy, lack of ambition, lack of will power, lack of vitality, lack of manhood, lack of womanhood, lack of development, weak eyes, weak memory, weak lungs, weak throat, weak heart, weak nerves, weak stomach, weak kidneys, weak bladder, weak back, weak limbs, weak joints, weak muscles, weak blood, weak circulation, weak constitution, weak digestion, weak appetite, weak brain, weak sexual organs, weak anything. Don't be a weakling. Don't be a nervous wreck. Don't be a physical, mental, moral or financial failure. Don't be a drug fiend. Don't be a dope fiend. Don't be a coffee fiend. Don't be a tea fiend. Don't be a cocaine fiend. Don't be a morphine fiend. Don't be a whiskey fiend. Don't be a beer fiend. Don't be a cigarette fiend. Don't be a cigar fiend. Don't be a pipe fiend. Don't be a chewing tobacco fiend. Don't be a snuff

MAINE SINKS TO SEA GRAVE

HAVANA, March 16.—While great guns boomed a requiem salute, all that was left of the United States battleship Maine, her shattered, rusty decks strewn with thousands of American beauty roses, her sides draped with black and the Stars and Stripes flying, sank to her last resting place today in the Gulf of Mexico, nine miles off the Cuban coast. She lies in sixty fathoms of water.

The sea burial of the Maine was the climax to a day devoted to mourning throughout the city. The ceremonies began at dawn, when thousands gathered in the streets. Business was suspended and almost every building flew the United States or Cuban flag at half mast.

Requiem Mass for Crew.

At 9 o'clock a requiem mass was celebrated for the sixty-five dead sailors by Rev. Father John P. Chadwick, former chaplain of the Maine, in City Hall. Father Chadwick was chaplain on board the battleship when she was blown up in Havana Harbor in 1898, but escaped.

After the mass the bodies, in thirty-four caskets, were carried on board the battleship North Carolina which, with the cruiser Birmingham, convoyed the Maine to her final resting place.

The bodies of the seamen will be interred in Arlington National Cemetery at Washington on March 22.

The funeral cortege through the streets from the municipal building to Caballeria wharf, where they were transferred to the North Carolina, was imposing. The caskets were borne on gun carriages drawn by Cuban sailors. Following the gun carriages came President Gomez of Cuba, his cabinet, United States Minister Beaupre, and the diplomatic corps, judges of the Cuban Supreme Court, scores of officers of state in the government and the Spanish War veterans. The bodies of the sailors lay in state all night in the Municipal Council Chamber, where a guard of honor was changed every five minutes.

There were many imposing scenes at Caballeria wharf, where the bodies were transferred by the city of Havana, represented by Major Cardenas of the Cuban army, to the United States, represented by General Bixby. Just before the caskets were carried on board the North Carolina, Father Chadwick delivered a funeral oration while all stood with bared heads.

Maine Moves to Sea.

While the burial service was going forward, naval tugs were getting the hulk of the Maine under way. As Father Chadwick finished, the hull of the battleship was towed through Florida straits on the way to sea.

The naval cortege, in addition to the Maine and its convoy of United States ships, consisted of several Cuban warships, revenue cutters and launches, all dressed with flags at half mast.

The procession was three miles long and moved with majestic slowness. When the burial spot was reached, the convoying ships formed a hollow square, with the Maine in the centre. General Bixby and Major H. B. Ferguson, bearing the sod, and threw upon the examples of her sailor dead. In order to make sinking sure, they lighted fuses connected to two heavy charges of dynamite.

As the Maine slowly sank the cannon on the warships boomed a salute and "Taps sounded."

In less than half an hour nothing remained of the Maine but a few floating spars floated on the placid waters of the Gulf.

The fleet of attending ships parted, the American boats steaming North, the Cuban South.

FLAGS HALF-MASTED FROM NOON TO SUNSET IN HONOR OF MAINE

All flags on public buildings in the State were at half-mast from noon to sunset, as a token of remembrance of the burial of the battleship Maine, off the Cuban coast. The half-masting was made State-wide by a proclamation of Governor Foss, which read as follows:

"Whereas, what remains of the former battleship Maine will be carried to the coast of Cuba with proper ceremony, accompanied by war vessels of the United States of Cuba and many officials and citizens of both countries, and there be sent to its last resting place;

"I therefore direct, as a mark of respect and in memory of our loyal patriotic Americans who were carried to their death by that inspiring disaster, that flags on all public buildings in the Commonwealth be lowered to half-mast from 12 o'clock noon until sunset, on Saturday, March 16, 1912.

"It is a mark of respect that I feel proud to pay to the heroic dead martyrs who died in that terrible disaster."

St. Patrick's Day and Evacuation Day Notice

Complete details of all the celebrations and observances, with striking illustrations in

Sunday's American

CAPTURES THIEF WITH BEER BOTTLE AS A REVOLVER

NEW YORK, March 16.—Joe Foster, the "Buffalo Bug," who was arraigned in Newark Police Court today on a charge of burglary, was a happy crook till he decided to use the bottle. He grabbed a beer bottle in the free now. He was rifling the cash register in a Newark saloon when he noticed a bottle of beer on the bar. In the dim light he saw a dark covering. He made a swift grab. Foster elevated his hands and was escorted out and into the police station. Then his captor, Edward Wells, said:

"Here's the revolver I brought you with." The bottle looked, indeed, formidable. He had been held up by a man with a beer bottle.

Pure Blood

is the first essential to health. Do you know that common red clover blossoms, when properly prepared, possess remarkable curative properties and are partly what they effect when in purifying the blood? Clover as a Tonic Laxative—keeps bowels relaxed and in a healthy condition—thus assisting

Needham's Extract Red Clover

assistant to alcohol and is not a patent medicine. It is made of purely extract of shades clover blossoms, and is sold at 50c the right time and prepared in a scientific manner. For Rheumatism, Kidney Disorders, Nervousness, Facial eruptions, eczema, salt rheum, rheumatism or any blood disease, you should learn all about this simple remedy. Ask your druggist for Needham's Extract. Send postal for free booklet to

Dr. Needham's Sons, 1 Lakeside Bldg., Chicago

PARALYSIS conquered at last. Write for Free Facts, Advice Free. CHASE'S BLOOD AND NERVE TABLETS Cure it. DR. CHASE, 926 North Xenia St., Philadelphia, Pa.

Wanted A man or woman to act as our invoicer. Can operate this or spare time. No canvassing necessary. $50 to $100 per month. Nothing sent. Send stamp for particulars. SALES MANAGER, 528 Association Building, Indianapolis, Ind.

THE large volume of business realized, and the crowds of satisfied shoppers, who throng these departments at all times are proof conclusive that—Our value giving is unquestioned. The keynote of this Great Economy Store has been, and always will be—Lowest Prices on Dependable Merchandise. Therefore, you cannot afford to overlook This Great "Economy" Store on any shopping trip, in fact you should Visit here regularly.

Jordan Marsh Company
Great Basement Store
The Best Ventilated Basement Store In Boston
A Store Within a Store for the Sale of the Less Expensive Lines of Goods

IN all departments at all times we show complete lines of staple goods at the lowest prices in Boston—Make it a point to shop here regularly—Get the habit; it is a good one—And Save Money.

On Sale Monday, March 18th, at 8.30 A. M.

Remarkable Values For Monday Shoppers!
Sensational Bargains in New Seasonable Merchandise!
In Every Case the Price is Less Than What You Would Expect to Pay.

JUST read the bargain list below—that will tell the story—select the desired article or articles you've wanted to purchase—jot down the prices we ask and then note the savings you'll realize by buying now. This Great Store of The People with its vast stocks of dependable merchandise is The Logical Place To Do Your Shopping! We positively refuse to be undersold at any time!

Notable Savings on That New Spring Coat—Buy It Now!

Of excellent quality grey and black whipcord, semi-fitting new one-sided effect in back, deep shawl collar, trimmed with buttons to match material, lined to the waist with satin.
Worth 16.50..... **12.50**

Of all wool serge, semi-fitting collar and cuffs trimmed with corded silk and buttons to match.
Worth 15.00..... **9.98**

Women's new Spring Skirts, made of all-wool mixtures, high girdle; has the new one-sided straight-line effect, finished with buttons of self-covered material. Colors, brown and grey. Worth 5.00..... **3.75**

Special Purchase and Sale!
Women's 5.00 Tailored Hats
1.98

This is a manufacturer's surplus stock and includes everything that is smart and up-to-date in Ready-to-Wear Hats. Made of rough and fine braids, trimmed with fancy materials, no two hats alike. Black and all colors.

3.00 Untrimmed Rennie Braid Hats Six new shapes, made over net frames and faced with silk velvet..... **1.98**

Women's New Tailored Suits
Worth 20.00, at **14.90**

(No. 1) A suit of fine whipcord, made with long roll collar of satin trimmed with handsome lace—colors, leather and K. blue

(No. 2) A very smart model, strictly tailored in diagonal white serge.

(No. 3) An excellent quality of serge, made in a semi-tailored suit—colors, brown and blue.

These suits are all lined with Peau de cygne.

(1) (2) (3)

A special lot of 15.00 imported Mohair Suits, in navy, black and grey, made in a desirable model..... 7.50

Women's 1.00 Lisle and Cotton Union Suits, low neck, sleeveless, knee length, lace trimmed..... **59c**

Women's 50c-59c Vests and Tights, bleached, jersey ribbed, several styles; seconds..... **25c**

Women's 25c Vests and Pants, high neck, short sleeve vests; pants tight knee and lace trimmed..... **17c**
3 for 50c

Women's 19c Swiss Ribbed Vests, fancy lace yokes, sleeveless, sizes 4, 5, 6..... **12½c**

Women's 50c Union Suits, bleached cotton, sleeveless, knee length, lace trimmed; seconds..... **25c**

Men's 50c "Porosknit" Shirts and Drawers, short sleeve shirts and ankle drawers; seconds..... **29c**

Men's 1.00 Union Suits, cotton, lisle and mercerized, short sleeves, ankle length; seconds..... **65c**

Men's 50c Balbriggan Shirts and Drawers, long sleeve shirts, ankle drawers; seconds..... **29c**

17c 5-inch Messaline Ribbons, choice line of colors..... **11c**

19c 5 1-4 inch Changeable Taffeta Ribbons, all colors..... **15c**

Men's and Women's 2.25 Fine Yarn Dyed Umbrellas, with plain handles..... **1.29**

Men's and Women's 2.00 Fine Gloria Umbrellas, with fancy handles, at..... **1.19**

1-Clasp Doeskin Washable Glove, fine quality, all sizes, value $1.00, pair..... **75c**

2-Clasp Kid Gloves, in tan, brown, white and black, value 75c..... **65c**

25c Corset Covers, lace and embroidery trimmed..... **19c**

1.00 Corset Covers, lace and ribbon trimmed..... **69c**

50c Sateen Petticoats..... **39c**

79c Sateen Petticoats..... **59c**

1.50 Sateen Petticoats, in extra sizes..... **98c**

1.50 Princess Slips, emb'y trimmed top and skirt..... **98c**

50c Flannelette Gowns..... **35c**

50c Muslin Gowns, lace or emb'y trimmed..... **37½c**

Women's 1.00 Pure Thread Silk Hose, 4-inch garter top, high spliced heel and double sole, black and colors..... **65c**

Women's 25c "Burson" Hose, plain black lisle, also split foot; seconds..... **12½c**

Women's 25-35c Cotton and Lisle Hose, regular and out sizes, fashioned foot, garter top, spliced heels and toes; seconds..... **17c**

Women's 12½c Cotton Hose, fast black, 4-inch garter top, spliced heels and toes; seconds..... **9c**
3 for 25c

Women's 25c Mercerized Hose, seamless, fast black, garter top, spliced heels and toes; seconds..... **12½c**

Men's 25-35c "Shawknit" Hose, black cotton and mercerized; seconds..... **10c**

Men's 12½-19c Cotton Hose, fast black, double sole, heels and toes; seconds..... **8c**

Men's 35-50c Fancy and Plain Color Hose, lisle, mercerized and pure silk; seconds..... **19c**

1.50 Lingerie Waists, many models, lace and embroidery trimmed; 2-4 or long sleeves..... **98c**

1.00 and 1.50 Tailored Waists, many models, slightly soiled, some all linen embroidered..... **79c**

1.00 Lingerie Waists, many models; prettily trimmed..... **69c**

4.00 and 5.00 Lingerie Waists, in many models, now reduced to only..... **2.98**

3.00 and 4.00 Silk Waists, many models, black and colors..... **1.98**

Women's 4.00 Gun Metal Button Boots, medium toes, Cuban heels, Goodyear welts..... **1.69**

Women's 2.50 Gun Metal Button Boots, cloth and kid tops, full toes, Cuban heels..... **1.69**

Women's 2.50 Kid, Lace and Button Boots, medium toes, Cuban heels, Goodyear welts..... **1.49**

Little Men's 1.00 Gun Metal Calf Lace Boots, full toe, low heels, sizes 9 to 13½..... **85c**

Women's 2.00 and 2.50 Gun Metal and Fine Kid Boots, lace and button, full and medium toes, sizes somewhat broken..... **1.39**

75c Stripe Messaline, 26-inch, six style stripes; on navy and black; fine, heavy quality..... **58c**

1.00 Pompadour Satins, 10 colorings, for waistings and princess slips..... **49c**

39c to 59c Silks, odd lots, all our odd pieces, 19 to 26 inches wide..... **19c**

79c Black Taffeta, one yard wide, a dependable quality for drops and linings **59c**

1.00 Black Messaline, 20-inch imported messaline, perfect in every way..... **67c**

29c Fine Stripe Voile, in 15 beautiful colorings, one of the most popular fabrics for Spring and Summer..... **14c**

39c Woven Jacquard Eoliene, comes 27 inches wide, in a full range of wanted shades; a perfect wash fabric..... **19c**

10c and 12½c Dress Ginghams, including a full line of the popular three stripe; also a good range of checks and plaids..... **7½c**

39c Half Silk Corded Dimity, a most desirable Summer wash fabric, comes in white grounds with a wide range of dainty floral effects..... **19c**

17c Plain and Figured Crepe, just a small lot with a fair assortment of colorings; all perfect goods..... **8½c**

19c 36-inch Spun Silk, full line of colors..... **10c**

50c 36-in. Lining Satin, all the desirable shades..... **37½c**

25c Damask, 60-inch wide remnants; 2, 2½ and 3 yards long; half bleached, slightly imperfect..... **18c**

1.50 Cloth, hemmed border all around, 2½ yards long. Good wearing..... **1.25**

1.75 Lunch Cloth, hemstitched, all linen, size 54-inch; spot pattern..... **1.39**

59c Cloth, red and white checks, fast colors; two yards long..... **49c**

1.50 Napkins, hemstitched, full bleached, 18-inch size. Good patterns..... **1.19**

12½c Crash, all linen, 17 inches wide, heavy quality; good for dishes..... **9c**

15c and 19c Towels, red and white border, slightly soiled; fine quality..... **12½c**

39c Scarfs and Squares, three rows of openwork, scarfs 18x54, squares 30x30..... **29c**

25c Scarfs and Squares, one row of openwork; full size..... **19c**

1.00 44-inch Two-Toned English Mohairs, good line of colors..... **69c**

59c Double Width Whipcords, newest season's goods and colorings..... **49c**

39c Double Width Shepherd Checks, 4 different sizes..... **23c**

1.00 44-inch Black Mohair Sicilian, double lustre..... **69c**

50c and 1.00 Diagonal Basket Cloths, prunellas, serges, plaids and gray; an odd lot of discontinued patterns..... **39c**

1.75 Nainsook, 12 yards to the piece; a fine, soft quality..... **1.25**

25c Lace Stripe Krinckle, a new fabric for waists and dresses..... **15c**

25c Lace Stripe Dimity, very desirable for waists and dresses..... **12½c**

Bleached Sheets, Standard Make:
Size 81x99, value 80c..... 67c
Size 72x99, value 75c..... 69c
Size 63x99, value 65c..... 55c
Size 54x99, value 65c..... 59c

30c Table Oilcloth, 48 inches wide, light and dark patterns; a yard..... **15c**

15c Bleached Cotton, 36 inches wide, heavy quality; a yard..... **10c**

1.00 Blankets, double bed size, white and tan, with borders; a pair..... **79c**

75c Blankets, single bed size, white and gray, with borders; a pair..... **55c**

3.25 Gray Wool Blankets, full size, colored borders; a pair..... **2.59**

1.00 Comforters, full size, silkoline covered; white cotton filling..... **79c**

1.00 Spreads, full size, hemmed; Marseilles patterns..... **79c**

2.50 and 3.00 Spreads, full size, satin damask; Marseilles pats., slightly soiled..... **2.00**

Boys' 25c Windsor Ties, in plain and plaids, new spring patterns..... **19c**

Boys' 50c Blue Chambray Rompers, piped with red; sizes 3 to 7 years old. Good wearing..... **35c**

Boys' 3.50 Blue Serge Russian Suit, all wool, pants lined; sizes 3 to 8 years old..... **2.69**

Boys' 50c Blue Chambray Blouses, with collar attached and neck band; sizes 7 to 16 years..... **42c**

Boys' 89c Wash Suit, Russian style, galatea stripe; sizes 3 to 7 years..... **69c**

Boys' 3.00 Spring Reefers, in gray mixture, velvet collars; sizes 3 to 10 years old..... **1.98**

4.00 Marie Antoinette Lace Curtains, French cable net, arab or white, pair..... **2.68**

3.00 Dentille Corded Arabian Lace Curtains, pair..... **1.98**

4.00 Lace Curtains, fine Brussels and novelty filet effects, pair..... **2.98**

2.00 French Cluny Lace Curtains, cable net, arab or white, pair..... **1.49**

2.50 Irish Point Lace Curtains, pair..... **1.59**

5.00 Irish Point Lace Curtains, beautiful borders, scroll centres, pair..... **3.98**

1.50 Scrim Curtains, several neat and dainty designs, pair..... **98c**

2.00 Scrim Curtains, imported edges and insertions, pair..... **1.49**

1.50 Muslin Curtains, colored borders, with neat lace edge and insertion, pair..... **98c**

5.00 Mercerized Portieres, in green and browns, excellent value, pair..... **3.50**

2.50 60-inch Kashgar Couch Covers, handsome designs and colors..... **1.78**

50c Renaissance Door Panels, mounted in cable net..... **29c**

12½c Curtain Muslin, in crossbar pattern..... **9c**

20c Colored Curtain Scrims, neat borders..... **15c**

1.50 American Lady Corsets, made of firm coutil, extra long bin model..... **98c**

25c Shiro Waist Ruffles, fine lawn, full ruffles, lace trimmed..... **19c**

25c Glycerine and Rose Water; 4-oz. bottle..... **12c**

25c Box Romanza Toilet Soap, daintily scented with floral odors; box..... **19c**

25c Erwin's Ideal Talcum Powder..... **15c**

35c Value—1 shaving brush, best bristle; 1 shaving stick, both..... **19c**

19c Silk Corset Laces, 3 yards long; white only; slightly soiled, each..... **10c**

15-yd. Weighted Tape, black and white; box of 12 yards..... **65c**

12½c Hair Nets, large all over size, made of real hair; all shades except gray; 4 for **25c**

50c Smoked Pearl Buttons, large sizes, suitable for coats; both full-eye and shank styles; doz..... **25c**

25c Box Paper, 60 sheets and 50 envelopes..... **19c**

10c Box Paper, 24 sheets and 24 envelopes..... **5c**

38c Box of Business Envelopes, 250 envelopes to the box..... **25c**

37c Gilt Edge Correspondence Cards, 24 cards, 24 envelopes..... **25c**

17c Kimono Flannels, excellent patterns for kimonos and dressing sacques; yard wide..... **12½c**

10c Painted Fleece Flannels, wide range of styles for house dresses, etc..... **7c**

Just 575 Handsome High Grade *Leamington Axminster Rugs*
At Less Than ½ Price!

Size 36x72, Worth 8.00, at..... **2.98**
Size 30x60, Worth 6.25, at..... **2.10**
Size 36x36, Worth 4.75, at..... **1.65**
Size 24x48, Worth 4.00, at..... **1.49**
Size 20x36, Worth 2.35, at..... **85c**

7.50 and 8.50 Dresses at 4.98

Splendid quality all-wool serge—taffetas and foulards—variety of attractive styles and colorings.

12.50 Dresses 8.98

Chic new model striped messaline, dainty lace yoke, satin rever, low frill effect, skirt fashioned on new model.

15.00 Dresses 11.98

Lustrous messalines—changeable taffetas—round or high neck effects; tunics fringe trimmed, lace button effects.

LINER OCEANA SUNK IN CRASH

EASTBOURNE, Eng., March 16.—The Peninsular and Oriental Liner Oceana was rammed by the four-masted German bark Pisagua off Beachy Head in the English Channel early today and so badly damaged that she sank five and a half hours later while attempting to reach port.

Fifteen to twenty-five lives were reported lost, one of the small boats of the liner having capsized. Many of the drowned were women.

Officials of the steamship company declare all the passengers were saved and accounted for.

A report reached New Haven that the Pisagua also sank, with all hands, forty miles off Beachy Head.

The German vessel, a much heavier ship than the Oceana, which carried 500 passengers, rammed the liner amidships and the latter began to settle immediately. The panic stricken passengers of the Oceana—clothed in their night clothes, for the disaster occurred at 4:40 a. m. while most of them were asleep—rushed to the decks.

The officers succeeded in calming the excited men and women, but the crew, all Lascars, became so panic stricken that they were unable to lower the lifeboats from the davits. Most of them dropped to their knees on the decks, praying and waiting for the end to come.

Passengers rushed to the aid of the officers and the small boats were soon lowered. Twenty-five of the passengers piled into the first boat and it was soon under way.

In addition to the 500 passengers which the Oceana carried she had also 85,000 bales in specie on board. This is believed to have been saved, as the steamer was taken under tow by a chained boat which stood by after the collision.

The vessel filled so rapidly that when seven miles off Dover she sank.

The weather was clear at the time of the accident, and lifeguards along the promenade of Beachy Head could easily see the Oceana. As quickly as possible lifeboats put out from the station. They took off many of the passengers and the terrified crew. The only personal injury resulting from the disaster was the breaking of a leg of one of the ship's carpenters on board this Oceana.

Captain Hutchinson of the British Army, who was on the Oceana, blamed the pilot of the Pisagua for the accident.

FORCED BY GRATITUDE OF HUNDREDS

To Repeat His Offer

Of Jan. 27 in this Boston American.

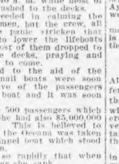

I have been so moved the past few weeks by the gratitude of readers that I have decided to make again the offer which I made in the issue of Jan. 24 so that those who failed to see it will be able to get it. I am going to **Give Away a Free Treatment for Deafness, to every sufferer who asks for it.** I would say that hundreds have come to my office, and dozens of letters have poured in, letters of grateful thanks, have also poured in. From every part of the country, the people whom I have cured of that terrible affliction—Deafness and Head Noises.

A letter from Brooklyn says, "Allow me to thank you as a friend and for the good hearing you have restored to me." A letter from Chicago says, "God bless the day I saw your offer, for you have cured me of Deafness."

Deafness Treatment Free

These many letters of gratitude have touched my heart, and so I say again to the readers of the Evening American: I will give a free treatment for Deafness to every sufferer who calls at my office or writes for it.

This free offer can only be made for a very short time, if you are deaf, you should take advantage of my offer at once for a free treatment.

This treatment is entirely free. I want to help each one who has the distressing affliction of Deafness, and the intolerable agony of complete Deafness. I know that I have cured many, many people who were Deaf. I want you to have the same opportunity to be cured. Send me a postal card or letter request. Don't delay, or it may be that you will not have even the slightest feeling that something is wrong with your ears, be on the safe side and send for **free treatment.** If you send you are nothing. If you are growing Deaf, and have become discouraged, and if you are troubled with ringing noises in the head, you should be cured by my treatment. Many of these people thought they never would be cured. They tried so many different things which never did them any good. My treatment restored their hearing.

Send to Dr. Edward Gardner, Suite 403, 38 West 34th St., New York City, and get the Free Treatment.

Eyes Cured

Sample Bottle FREE

Before After

The Above Show for Themselves What a Few Weeks' Use of Schlegel's Magic Eye Lotion Has Done.

Grateful Patients Tell of Almost Miraculous Cures of Cataracts, Granulated Lids, Wild Hairs, Ulcers, Weak, Watery Eyes and all Eye Diseases—many have thrown away their glasses after using this magic remedy one week. Send your name and address, with full description of your trouble, to the H. T. Schlegel Co., 641 Home Bank Building, Peoria, Ill., or fill out the coupon below, and you will receive by return mail, prepaid, a trial bottle of this magic remedy that has restored many almost blind to sight.

Free Bottle Coupon

This coupon is good for one trial bottle of Schlegel's Magic Eye Remedy sent to you prepaid. Simply fill in your name and address on dotted lines below and mail to the H. T. Schlegel Co., 641 Home Bank Building, Peoria, Ill.

.....

.....

10,000 MEN WANTED

UNCLE SAM WANTS RAILWAY MAIL CLERKS; $1000 month; no layoffs; politics; yours for life; examination everywhere May 4; thousands appointments coming; common education sufficient. "Pull" unnecessary; candidates coached free; write for free sample questions. **Franklin Institute, Dept S 37, Rochester, N. Y.**

"Protective Patents" and our other book "Inventions Wanted" sent on request to inventors. Wide experience. Personal service. Trade marks registered. Write today. **Besler & Robb,** 201 McGill Bldg., Washington, D. C.

PATENTS THAT PROTECT AND PAY. Send Sketch or Model for FREE SEARCH, Books, Advice, **FREE** Reasonable, and Big List of Inventions Wanted. **Frank Watson E. Coleman,** *Patent Lawyer.* Washington, D. C.

The largest number of successful clients in our proof of **Patents that Protect.** For facts about prizes, rewards, etc., send 6c. stamps for our new 100-page book of intense interest to inventors. E. G. Siggers, A. B. Lacey. Dept. 80, Washington D. C. Est. 1869.

HUNT BANDITS IN MOUNTAINS

HILLSVILLE, Va., March 16.—In the little red brick courthouse of Carroll County the machinery of the law was today restored to its orderly operation, which had been shattered on Thursday when the Allen gang swooped down from the Blue Ridge Mountains and killed Judge Massie, Commonwealth's Attorney Foster and Sheriff Webb. Court convened with Judge Staples, who had been especially commissioned by Governor Mann, on the bench and with armed deputy sheriffs stationed about the building to prevent a recurrence of the tragedy.

But while law and order were again settling down in the hills every effort was men deputized by the court into an official posse was scouring the mountains under Detective Baldwin and Peter Cox, two old members of the gang whose gun play in the courthouse has resulted in another murder being added to the score of the bandits, fifteen-year-old Nancy Elizabeth Ayers, a witness, having died of her wounds.

The Allen clansmen are gathering in the mountain recesses and a desperate battle is expected when the detectives come upon the mountaineer army.

Armed Men Guard Jail.

The bullet-riddled body of Mrs. Sidna Allen, who was shot to death yesterday defending herself against capture in their mountain cabin, remained there today with a few weeping women relatives gathered about it. The men folk afraid to venture near, and the women did not hesitate to breathe the direst threats against the authorities.

Forty armed men guard the Carroll jail, in which Floyd Allen, the desperado whose conviction was responsible for the mountain warfare, lies suffering from seventeen wounds. In the same jail are Claude Allen, a son of Floyd; Caball Strickland and Byrd Marion, the last two being held as witnesses.

The Grand Jury was convened today at the call of Attorney General Williams to receive indictments against the members of the gang. The confessions of the mountaineers was presented by S. F. Landreth of Galax, who has been appointed Commonwealth's attorney for the time being.

Feeling was heightened by the funeral today of William Foster, late Commonwealth's attorney, who was shot down in the little Presbyterian Church of Hillsville, of which he was a member.

Pathetic Scene at Funeral.

The pathetic and solemn scene of the funeral was in strange contrast with the man hunt which is in progress in the mountains just a few miles away. Rains have turned the roads to deep mud and streams are out of their banks, adding hardship to a task of extreme danger.

Knowing that they are penetrating a dangerous region, where the name of the Winchester holds sway, progress is painfully slow and cautious. Two posses has come upon a number of deserted cabins, showing that the male occupants have joined the gun-fighting army of mountaineers, which will battle to the death before they will surrender.

★ Another Story by Montague Glass

The Famous Creator of "Abe Potash and Mawruss Perlmutter" contributes a snappy short story to

Sunday's American

EVACUATION STORY TOLD TO PUPILS

The historical significance of Evacuation Day was explained in the public schools of Boston and Dorchester in commemoration of the siege of Boston and of its evacuation, March 17, by the British fold. At the Dorchester High School the speaker where the famous regiment of Dorchester Heights once stood, addresses were made by Patrick F. Muldoon, William F. Fagan and John F. Murphy. A novel and interesting program, participated in by the girls' department of the Perkins Institution for the Blind, took place at the Oliver Hazard Perry School, East Seventh street.

ITALIAN GARDEN EXHIBITION OPENS

The fourth in a series of exhibitions by the Massachusetts Horticultural Society to raise funds to erect a new building where Horticultural Hall now stands, opened at 10 o'clock and is a representation of an Italian garden. The exhibition will continue until Sunday, March 31, and will be open to the public on both week and Sabbath days. The hours are from 10 to 10, and on Sundays from 2 until 10 o'clock.

BERMUDA

A PARADISE ON EARTH

Every outdoor recreation. Excellent sea bathing, fishing, boating, tennis, golf, cycling, &c. Avoid Seasickness by Travelling on the MAGNIFICENT, FAST, TWIN-SCREW Transatlantic Liner **"OCEANA"**

14,000 Tons; 535 Feet Long. Largest, Fastest, Most Luxurious and only Exclusively First-Class Passenger Steamer to Bermuda. No Cattle or Freight carried on the "Oceana."

FIRST-CLASS ROUND TRIP, including outside stateroom berth & meals, **$15 UP**

Best Cuisine on the Atlantic. Electric Fans in every room; Steam heated when necessary. Orchestra, Promenade Dances, Gymnasium, Wireless, Submarine Safety Signals, Staterooms with Brass Beds, Suites with Private Baths. Finest Promenade Deck in the World. Only Steamer Landing Passengers at Hamilton or St. George's.

TOURS Including Shore Excursions, Hotels, &c., at Lowest Rates. Beautiful booklet, Itinerary, Tickets, on application to Bermuda-Atlantic Line, 290 B'way, N. Y.

LIQUOR HABIT CONQUERED

No more misery. Get rid of the drink habit in 3 days. After being a heavy drinker for years, I was cured & prosperity has come to me. Let me tell you how to overcome the craving for liquor, tobacco or drugs. Simple, reliable, scientific. Thousands have been cured. Correspondence home treatment. **Drinkers Secretly Saved** Including Shore Excursions.

If a person is addicted or strongly for the use, has not done so to conceal, he can be treated secretly; will become disgusted with other and taste of liquor. Leaders of testimonials verifying gentlemen of my district. Anyone wants for drinkers, or for mothers, wives, etc., contained in my Book. Mailed, plain wrapper, free. Free this offer is good. Address EDW. J. WOODS, 534 Sixth Av. 968 C, New York, N.Y.

TOO LATE TO CLASSIFY

Male Help Wanted.

WANTED

YOUNG MEN for Assistants on Teams.

Apply to Mr. J. V. FINN, Shipping Dept., New Building.

JORDAN MARSH COMPANY.

UNCLE TRUSTY

By F. OPPER

Copyright, 1912, by the International News Service

COMMON PEOPLE'S GOAT
THE TRUST
ROOT
ROOSEVELT'S GOAT
THE COUNTRY MUST BE SAVED FROM THE REVOLUTIONARY INFLUENCE OF A CERTAIN PERSON
I WON'T MENTION NAMES BUT YOU KNOW SOMEBODY WHO HASN'T GOT THE CONFIDENCE OF THE PEOPLE
TAFT'S GOAT
BILL
F. Opper

SNAKES BANISHED AT TONY BIDDLE'S ST. PATRICK'S DAY FEAST

PHILADELPHIA, March 16.—A. J. Drexel Biddle, millionaire clubman, never loved the conventional. He did not want to have his St. Patrick's Day feast on the Sabbath, so Tony gave his luncheon in advance.

And the snakes! They were the real kind—little green ones which emerged from green paper boxes and which wiggled across the table.

At the moment the snakes were released, a man made up as St. Patrick entered the room and, waving a wand, banished the reptiles, which were taken away by the servants. The snakes were so bright a green that it was evident they had been dyed.

The feast presented scarf pins to his guests, who were Charles Dalmores, Alfred Sergeant, Daniel Hutchinson 3d, Dr. James M. Anders, Howard Shelley, William Rogap, Joseph Hagan and Mr. Buckman.

Thought Quincy Man Robbing Own Home

Pretty tough luck to have to prove you're not a burglar just because you've come home unexpected, but that's what happened to Charles W. Swensling of Quincy. Swensling came home to his Taylor street house after being away a few days. He was congratulating himself on being in out of the storm, when a sergeant and two policemen came pounding on the door. In the name of the law Mr. Swensling let them in. Then he argued with them until convinced them that he was not a burglar.

Business Notice.

CASTORIA

For Infants and Children.

The Kind You Have Always Bought

Bears the Signature of *Chas. H. Fletcher*

RETAIL TRADE BOARD ADVISES MEMBERS TO HELP OPERA HOUSE

The Governing Board of the Retail Trade Board has come out strongly in favor of the campaign for the maintenance of a permanent Opera House in Boston. In the opinion of the board, as established Opera House is one of the most valuable educational and business assets of the city.

"Go Tourist" and Combine Comfort with Economy

$33.00

For Colonist One-Way Tickets From Chicago

To the principal points in

California, Oregon and Washington, etc.

March 1st to April 15th, 1912

Variable Routes

Ticket Offices

Chicago and North Western Ry.

J. E. Billstein, General Agent 300 Washington Street Boston, Mass. Tele. Main 441

THE NORTH WESTERN LINE

PC1201

NAME ESCORTS FOR PRESIDENT

The official program for President Taft's day in Boston and the final plans for the great Evacuation Day parade, are definitely announced today.

The following committees of the House have been named by Speaker Grafton D. Cushing to have charge of the President's visit to the State House, where he will address the General Court at 1 o'clock.

To receive the President at the gate of the State House—Representatives Washburn of Worcester, Underhill of Somerville, Cavanaugh of Everett, Wilcutts of Fall River, Hathaway of New Bedford, Quinn of Cambridge, Barry of Huntington, Achin of Lowell, Pope of Leominster, W. J. Sullivan of Boston and Mahoney of Worcester.

To notify the President that the General Court is ready to receive him—Representatives Wolcott of Milton, Doyle of New Bedford, Hicks of Worcester, Wells of Haverhill and Reidy of Boston.

To escort the President into the House chamber—Representatives Cox of Boston and Holmes of Kingston.

President Greenwood appointed to the committee of escort the following: Senators Stearns of Cambridge, Bennett of Saugus, Denny of Worcester, Pearson of Brookline and Hatfield of Charlestown.

An order offered by Representative John J. Murphy of Boston, providing that the members of the Committee on Foreign Relations in the part of the House, together with the Representatives from the 13th, 14th, 15th, 16th, 17th, 18th and 24th Suffolk districts, ride in the Evacuation Day parade and review it with the President as its honorary escort, was adopted, after Representative Murphy had assured the House that the North End Columbus Day association would, if necessary, bear all of the expense.

In orders issued from the Adjutant General's office these organizations of the Massachusetts Militia are ordered to report for duty Monday as escort to the President.

First Corps Cadets, field, staff, band.

First Squadron Cavalry. Strength of each troop, two officers and thirty enlisted men, besides field and staff.

Battery A, First Battalion, Field Artillery, one platoon guns, mounted.

Lieutenant Colonel Franklin L. Joy, First Corps Cadets, will command all troops mentioned in the orders.

This detail of officers of the staff of the Governor will report at the staff room, State House, at 12 o'clock, to attend the Governor: Major William H. Forgy, aide; Major Curtis L. Noyes, aide; Major Arthur Blake, aide; Major Thomas J. Walsh, aide; Major Robert S. Green, aide; Captain Stuart C. Wise, aide; Captain Henry D. Crowley, aide; First Lieutenant Nicholas J. Smith, aide; First Lieutenant Herbert P. Ward, aide; First Lieutenant Joseph W. Bartlett, aide.

News Nuggets

ITHACA, N. Y.—Cornell students have adopted the Dutch treat. Hereafter every student will buy his own drinks. Only visitors will be treated.

ST. LOUIS—Helen C. Bertram, aged three months, through her father, has filed suit against the United Railways Company for $7,000 damages for being born minus fingers on her right hand, the result of pre-natal influence in a collision.

NEW YORK—The Pulitzer school of journalism at Columbia has announced that the course of instruction will not be open to feminine students. The girls of Barnard College are vigorously protesting.

NEW YORK—Wm. J. Long Mann has obtained a verdict of $1200 in the supreme court against a whiskey company which printed his picture and advertised that its whiskey made him fat.

LONDON—Derrick Julius Wernher, son of Sir Julius Wernher, the South African magnate, twenty-two years old, has gone into bankruptcy with liabilities of $400,000, mostly gambling debts.

STRAUSS WORK BY SYMPHONY

By FREDERICK JOHNS.

Director Fiedler of the Symphony Orchestra offered Strauss' Symphonia Domestica at yesterday's concert. Mr. Fiedler admires Strauss and extends his admiration to the Domestica.

Not all of us share it and we are glad when we saw that it came last on the program, but Mr. Fiedler, determined to let no guilty man escape, changed the order at the last minute, placing it before the piano concerto.

The concerto was Beethoven's Number 5 in E flat major and the soloist was Wilhelm Bachaus, who appeared here in recital earlier in the season. Weber's Der Freischutz Overture completed the program.

The Strauss tone poem has been discussed often enough. Some people think it describes a family man in his home and some think it describes almost anything else, but as music its originality and strangeness make it interesting if not entertaining.

Bachaus appears to better advantage in a big hall with an orchestra than in recital. He is one of the smacking, thumping kind of pianists, a man of steel arms and prodigious technique. In a small hall he is overpowering.

In Symphony Hall with the orchestra he was extremely satisfying. He has intelligence, sensibility and imagination and he awakened much enthusiasm.

"Germania" was sung at the Opera last night for the second time. The cast did not differ from the first performance, except that Podesp sang the baritone role of Worms instead of Pasquale Amato. The splendid production which Boston has given this opera was appreciated by a large audience and its many excellences were not overlooked.

Zenatello sang splendidly as Frederick, Podesp was excellent as Worms, Madame Mello and Miss Fisher repeated their success in their work and the rest of the cast was adequate.

CHINESE FAMINE FUND GROWING

Gardiner M. Lane, treasurer of the Massachusetts branch of American Red Cross Society, acknowledges the receipt of contributions to the Chinese famine fund totalling $5,182.78.

ORGANIZED LABOR

Declares War Upon the White Plague

Organized labor is beginning to make systematic warfare upon the great white plague, tuberculosis, which carries off more of our population than any other disease. Better housing conditions, cleanliness, fresh air and sanitary workshops are demanded as the means of preventing the spread of this malady.

It is generally acknowledged by the medical profession that tuberculosis in its advanced stages is not curable by medication. But colds, coughs and inflammations of the membranes of the throat and lungs, which often develop into consumption, are said to yield readily to the healing action of virgin oil of pine, which is prepared with scientific purity by the Leach Chemical Company, of Cincinnati, Ohio.

The contents of a half-ounce vial, added to two ounces of glycerine and eight ounces of pure whiskey, will make a year's supply of cough medicine which will cure any cold that is curable. The ingredients may be secured at any drug store, and mixed at home.

How to Solve the Rush Season Delivery Problem

Everyone knows that it is foolish to work a horse to death. Ten hours a day is a mighty long day for a horse. If you work a horse that long you ought to rest him one day out of every five. You get better results in the end.

But there are times in the year when it's rush work to make delivery—Christmas, Special Sales, Spring Seasons, Summer Seasons, The Fall, The Winter.

Every business has its seasons and at the top of each season the problem of delivery is difficult.

Now the solution is not by working the horses from dawn until midnight. That is false economy—and your horses under such pressure rapidly lessen their days of usefulness.

Consider Alco motor trucks. They can work twenty-four hours a day, seven days a week, right through the severest rush of the severest season.

It has been demonstrated in Philadelphia. An Alco truck in the service of the Adams Express Company ran night and day for one hundred and forty-four hours, it was the week before Christmas. This truck delivered 450,000 pounds of merchandise.

There are many other similar instances. An Alco truck ran continuously in New York—three hundred and thirty-six hours without the motor stopping—for the United States Express Company.

Think this over and anticipate your next rush season by looking over the Alco truck now.

'Phone 5460 Back Bay and a Transportation Expert will call on you. No charge.

AMERICAN LOCOMOTIVE COMPANY Sales Offices: 50 Church St., Boston. Service Building: Charles River Basin, Cambridge. Factory: Providence, R. I.

Builders also of Alco 6-cylinder and 4-cylinder Motor Cars and Alco Taximeters

Bridgeport, Conn.—E. M. Jennings Co., 277 Fairfield Ave.
Hartford, Conn.—Buick Garage Co., 918 Main Street.
Pittsfield, Mass.—A. V. Phillips, Kirk & Machine Wks.
Portland, Maine—Harold Lee Berry, 121 Middle Street.
Providence, R. I.—F. J. McCue Co., 284 Washington St.
Springfield, Mass.—Conn. Valley Truckster & Express Co.

Movers of the World's Goods Since 1835

ALCO MOTOR TRUCK COMPANY

Capital, $50,000,000

Motor Trucks for Every Alco Requirement Also

YOU ARE INVITED!

LET the Sunday AMERICAN entertain you tomorrow. The Sunday AMERICAN is the greatest Sunday newspaper in New England, both in circulation and quality, and you'll find it contains more interesting, instructive and amusing features than you can secure elsewhere. Consider some of the striking things offered for your entertainment in tomorrow's Sunday AMERICAN:

HERE IS A PICTURE OF TOMORROW'S FREE JOKE BOOK

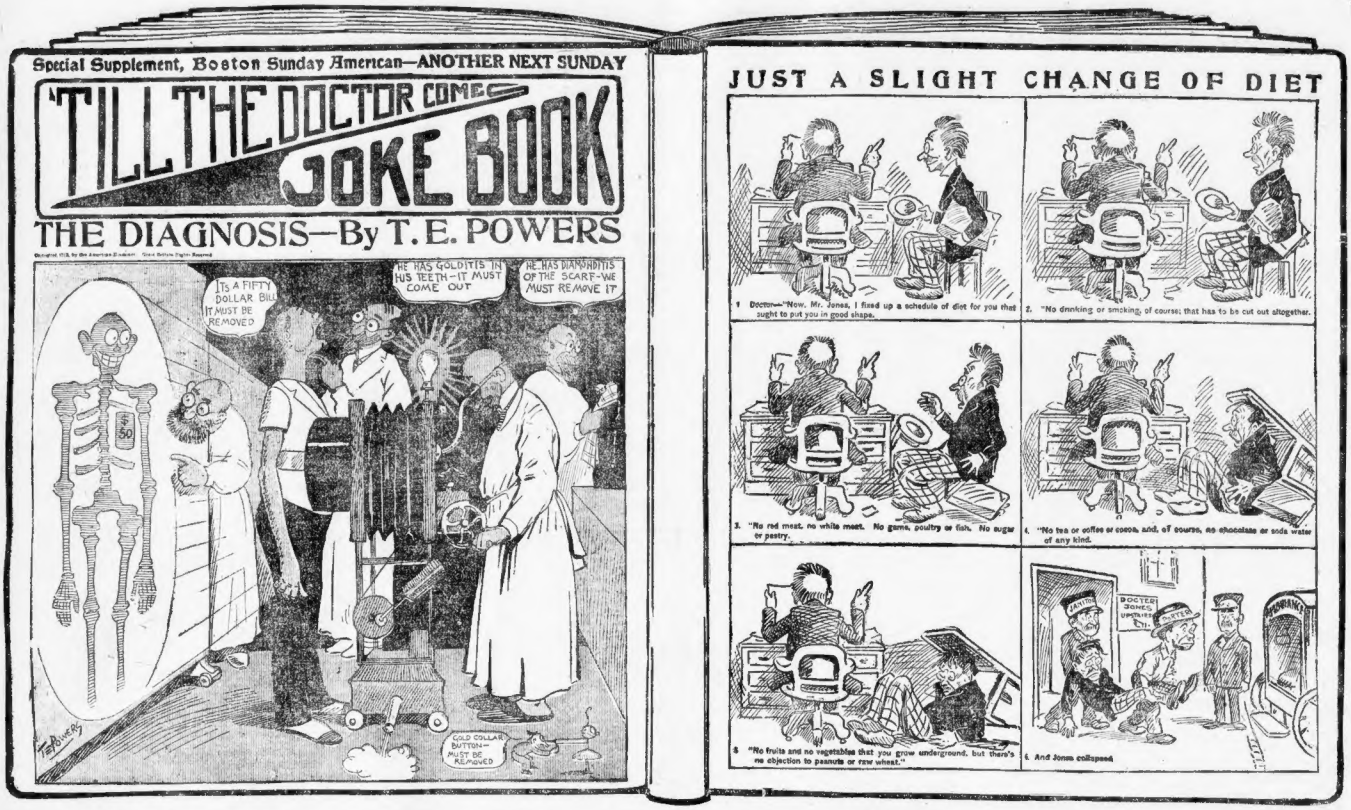
Special Supplement, Boston Sunday American—ANOTHER NEXT SUNDAY
TILL THE DOCTOR COMES
JOKE BOOK
THE DIAGNOSIS—By T. E. POWERS
IT'S A FIFTY DOLLAR BILL IT MUST BE REMOVED
HE HAS GOLDITIS IN HIS TEETH—IT MUST COME OUT
HE HAS DIAMONDITIS OF THE SCARF—WE MUST REMOVE IT
COLD COLLAR BUTTON—MUST BE REMOVED
JUST A SLIGHT CHANGE OF DIET
1 Doctor—"Now, Mr. Jones, I fixed up a schedule of diet for you that ought to put you in good shape.
2. "No drinking or smoking, of course; that has to be cut out altogether.
3. "No red meat, no white meat. No game, poultry or fish. No sugar or pastry.
4. "No tea or coffee or cocoa, and, of course, no chocolate or soda water of any kind.
5 "No fruits and no vegetables that you grow underground, but there's no objection to peanuts or raw wheat."
6. And Jones collapsed

This Joke Book, "Until the Doctor Comes" is its name, illustrated by the AMERICAN'S world-famous artists and bound in colored cover for permanent use, will be given FREE (in Greater Boston).

"RAFFLES" Thrilling Midnight Adventure of the Famous "Gentleman Cracksman"

MOVING PICTURES

A whole page all about next week's New Motion Picture Plays and the Actors and Actresses in them.

St. Patrick's Day and Evacuation Day Notice

Complete details of all the celebrations and observances, with striking illustrations.

Louis D. Brandeis on "The Lawrence Strike and Industrial Democracy"

The most significant article ever written by the "People's Lawyer." Are we going to have a great development of unionism, or a Socialist State, where the people will work for the State and determine things by their votes? Mr. Brandeis answers this question in a special article to be published exclusively in the Sunday AMERICAN.

ALL IN TOMORROW'S Sunday American

JOKE BOOK IN GREATER BOSTON ONLY

TO-DAY'S STOCK MARKETS; LATEST FINANCIAL NEWS

PRICES GO DOWN IN NEW YORK AND BOSTON MARKETS

By W. H. ROSS

STATE STREET, March 16.—Closing—Coppers and most other stocks declined in price in the Boston market today and in New York the recession was more pronounced than at any time since the recent bull movement began. Sixteen leading stocks there averaged 15-16 lower than at the close yesterday.

Locally East Boston Land closed higher, as did also Niplssing, which today declared a regular quarterly dividend of 2 per cent, and the usual quarterly extra dividend of 2½ per cent. Cash on hand and ready ore assets of the company total $1,100,000. Among the copper shares Arizona was also higher. Amalgamated closed 1% lower and Anaconda and American Smelters were off a point each.

Illinois Central slumped 3¼ points today, making a net loss of 6 in two days. Canadian Pacific closed 2½ lower. The Hartman lines were off more than a point each at the finish. Steel ended 1½ lower and the two big metal stocks were down a point or more.

In the New York list two exceptions in a down-grade market were Missouri Pacific, up 1¼, and National Lead, which closed fractionally higher.

London markets were weak today.

The price of electrolytic copper has been generally advanced to 14¾ cents.

There was heavy selling of stocks in New York this morning on foreign account.

Security Prices Slump in N. Y.

The New York market opened with a downward movement, in which Canadian Pacific may be called a leader. It declined two points in early transactions, opening 1¾ lower and then declining ⅝ further. Stock traders attributed the recession in prices which affected the majority of issues, railroads, industrials and specialties all being pressed, to cable reports by cable regarding the British coal strike and other European labor situations.

For a time pronounced weakness was shown throughout the list, but later scattered buying by shorts caused a rally. Among the losses in the first fifteen minutes of trading were the following: United States Steel common, ¾; Amalgamated Copper, ¾; American Smelting, ⅞; Southern Pacific, 1; Southern Railway, ¼; Erie common, ½; Erie first preferred, ¼; Atchison, ⅝; Reading, ⅝; Union Pacific, ⅜; Pennsylvania opened with a slight fractional gain. Lehigh Valley, after losing ¾, made a recovery.

The curb was dull and heavy.

Weak cables resulted in the New York cotton market opening 10 points lower, but even at this the response was not as full as it would have been had the shorts not rallied to the support of the market with covering orders.

Some of the buying here was induced by the reports of this from over the belt. After the call there was an advance of about four points. Futures were steady in Liverpool and spot prices were easier.

Copper Metal at the Week End.

It is stated that copper metal consumers in this country have not yet bought all the supplies they need for the near future and producers are apparently of the belief that prices are going to still further advance. Sales above 14¾ cents were booked yesterday for May electrolytic. Europe wants more copper in spite of unsettled industrial conditions on the other side of the Atlantic. Now the producers are in a much better position than for a long, long time. Exports of copper for the first two weeks in March totalled 11,690 tons, compared with 12,196 for the same period in 1911. Phelps, Dodge & Co. report total copper sales in 1911 of 158,900,257 pounds of electrolytic and 21,401,208 pounds of casting lingot. The average price received was 12.30 cents per pound, as against an average of 12.82½ received in 1910. The total receipts were 87,265,300 pounds of 42,816,491, and the balance after dividends $1,744,992, a decrease of $1,171,714. The ore extracted from the mines owned by Phelps, Dodge & Co. amounted to 1,841,210 tons.

The Business Outlook at Present.

The severity of the Winter just over has had a very depressing effect upon general trade because it has been difficult for salesmen to cover routes on the line and in rural regions farmers have found it hard to get to town and do the usual trading. The stocks of country stores, are pretty well depleted. Merchants big and little have been buying just as small amounts as mere handlers of goods. There is every Spring is here an improvement in all lines of trade is looked for. Crops now in the existing conditions in the wholesale and jobbing circles in the big distributing marts. There must be considerable buying by retailers and the only deterrent to an improvement in over-the-counter transactions are the prospects of labor troubles. If there is a coal strike it will deter general business some. If the locomotive engineers on the fifty Eastern roads do not get what for a pay raise do not get it and go out, that proceeding will of course affect transportation facilities. The prompt delivery of goods to retailers is of great importance. Storekeepers want their orders filled when the season's demand is on and otherwise they can get no market for their wares. The engineers ask for pay raises ranging from 15 to 28 per cent. They want their wages made equal to those received by engineers in the West. Railroad managers say that to grant the men's demand will cost the roads about $10,000,000 and that earnings of the affected lines will not permit of the increase.

People Have Been Saving Money.

While the public has been absent from stock exchanges for many months, it has been conspicuous at savings banks and savings association quarters. The records of stock markets and saving institutions show, when compared, that the people have been more economical and fairly prosperous during the past year. The resources of local savings and loan associations in New York reported to the Banking Department in that State amounted to $3,456,527 in 1910 and $4,057,100 in 1911.

The Future Control of Erie.

Wall Street and State Street would like to know what changes in the control of the Erie road may or may not be pending. Erie issues have gone up the same in a way that could not fail to give rumor-mongers a large field for operation. It is denied by an Erie official that control of the Canadian Pacific or Great Northern are seeking control of Erie. It had been said in speculative circles that accumulations in Erie stock had been made in the interests of one or the other of the two first mentioned roads. The story is to the effect that James J. Hill is after enough Erie common to be able to combine it with the Great Northern and Burlington roads and has as a result the only real transcontinental line possessed by any one system in this country.

Financial News in Brief.

January was the worst month Illinois Central has had in many years. Its gross earnings decreased $1,254,000 and net earnings were $1,154,000 less than the same period in 1911. The price of Illinois Central broke 3¾ points yesterday on sales of about 2,000 odd lots. On the strength of earnings reports Iowa used it in an attempt to boost the price.

Judge Hough, in the case of Harriman lines is not expected to be up for decision before Monday. He is outlining from Atlantic City.

The Transatlantic Trust Co. which has filed a certificate of incorporation in Albany is to organize large Hungarian investments in the United States. Its capital is fixed at $700,000 and it will begin business in New York with $250,000 subscribed by Count Czernin and Sigmund Fels are interested.

During February the agricultural exports of the United States were $6,835,000 more in value than in the same month in 1911.

Stockholders in thirty-seven transportation and industrial corporations have just received dividend checks amounting to $17,500,000, of the number the Rockefeller Pine Line and the Crescent Pipe Line Company, of New Jersey, paid out $5,000,000 in dividends for the month of June. The largest corporation was $4,919,150 and made its annual payment of New Jersey.

Orders for a total of 172 locomotives were placed yesterday, and among the roads are to be supplied are the Atchison, Southern Pacific, Union Pacific, Norfolk & Western and Chesapeake & Ohio. Seventy are for the Atchison and thirty-three for the Southern Pacific, while the Pennsylvania will take 20.

The New York, New Haven & Hartford Railroad has placed an order for 10,000 tons of open hearth rails with the Pennsylvania Steel Co.

Pig iron has gone up from 20 to 50 cents a ton since big steel producers began buying a few weeks ago.

BOSTON STOCKS.

RAILROADS.

Stocks.	High.	Low.	Last.
Boston Elevated	143¾	143	143
Boston & Providence	206	206	206
Chi. Junc. & Stk. Y., pf.	111	111	111
Fitchburg, pf.	126	126	126
N. Y., N. H. & H.	138¾	138¾	138¾
Northern	135	135	135
West. Mass.	88	88	88
BONDS.			
Am. Tel. & Tel. 4s	91	91	91
Am. Tel. & Tel. 5s	101¾	101¾	101¾
Mass. Gas 4½s	97¾	97¾	97¾
Old Colony 4s	91¾	91¾	91¾
Western Tel. & T. 5s	100¼	100¼	100¼
MINING STOCKS.			
Adventure	8	8	8
Alaska	41	41	41
Arcadian	4¾	4¾	4¾
Arizona Commercial	4⅞	4⅞	4⅞
Calumet & Arizona	66¾	66¾	66¾
Calumet & Hecla	446	444	446
Centennial	19¾	19¾	19¾
Copper Range	61¾	61¾	61¾
Daly-West	19¾	19¾	19¾
Granby	50	50	50
Greene-Cananea	8¾	8 1-16	8¾
Hancock	11¾	11¾	11¾
Nevada Con.	19¾	19¾	19¾
North Butte	28	27¾	28
Old Colony	12	12	12
Old Dominion	32¾	32¾	32¾
Osceola	72¾	72	72¾
Quincy	76	76	76
Tamarack	29	29	29
Trinity	12	12	12
Utah Copper	57	56¾	56¾
Utah Con.	12¾	12¾	12¾
Winona	3	3	3
Wolverine	107	106	106
LAND COMPANIES.			
East Boston	3¾	3¾	3¾
TELEPHONES.			
American	147¾	147	147
New England	161	161	161
ELECTRIC COMPANIES.			
Edison Electric	260	260	260
Mass. Electric Cos.	19¾	19¾	19¾
Mass. Electric, pf.	71¾	71	71
Northern	21¾	21	21
Stone & Webster	29¾	29¾	29¾
MISCELLANEOUS.			
Mass. Gas	93¾	93¼	93¼
Boston Pudding	9¾	9¾	9¾
Boston Suburban	87	87	87
The Pullman Co.	161	160	160
Rubber	29¾	29¾	29¾
Rubber, pf.	107	107	107
United Fruit	134¾	134¾	134¾
United Shoe Mach.	52¾	52¾	52¾
United Shoe Mach. pf.	49	49	49
UNLISTED SECURITIES.			
Amalgamated	72	72	72
Am. Agri. Chem.	60	59¾	60
Am. Agri. Chem. pf.	104	103	103¾
Am. Woolen, pf.	92	91	91
Arizona	2¾	2¾	2¾
Algomah	27⅞	27⅞	27⅞
Chino	24¾	24¾	24¾
Davis-Daly	2¾	2¾	2¾
East Butte	17¾	17 1-16	17¼
Gimbel	8¾	8¾	8¾
Hedley	38	38	38
Indiana	14¾	14¾	14¾
Inland Creek pf.	98	98	98
Isle Royale	28	27¾	28
Kerr Lake	2 15-16	2 15-16	2 15-16
Keweenaw	1¾	1¾	1¾
Lake Copper	3¾	3¾	3¾
Mason Valley	12¾	12¾	12¾
Miami Copper	24	23¾	23¾
Pond Creek	33¾	33¾	33¾
Quincy	8 3-16	8 3-16	8 3-16
South Lake	6⅝	6⅝	6⅝
Superior	19	19	19
Superior & Pittsburg	17¾	17¾	17¾
Stanton Mining	4¾	4¾	4¾
U. S. Smelting	39¾	39¾	39¾
U. S. Smelting, pf.	38	38	38

NEW YORK STOCKS.

RAILROADS.

	High.	Low.	Closing
Atch., T. & S. F.	100¾	100	100¾
Atch., T. & S. F., pf.	103¾	103	103¾
Balt. & Ohio	107¾	107	107¾
Brooklyn Rapid Tr.	89⅞	89	89⅞
Canadian Pacific	257	254	257
Ches. & Ohio	72	72⅝	72⅝
Chic. & N. W.	140¾	140¼	140¼
Chic. & N. W., pf.	140½	140½	140½
Chic. Gt. Western	29¾	29¾	29¾
Denver & Rio Grande pf.	49¾	49	49
Erie	30¾	30¾	30¾
Erie, 1st pref.	49¾	49¾	49¾
Gt. Northern pref.	133¼	132¾	132¾
Gt. Northern Ore	47¾	47¾	47¾
Int.-Metropol.	18¾	18¾	18¾
Int.-Metropol. pref.	61¾	61¾	61¾
Louis. & Nash.	156½	155¾	155¾
Minn., St. P. & S. S. M.	150	150	150
Mo., Kan. & Tex.	29¾	28¾	29¾
Mo., Kan. & Tex., pf.	62¾	62¾	62¾
N. Y. Cent. & H. R.	107¾	107¾	107¾
N. Y., Ont. & W.	39¾	39¾	39¾
Norfolk & W.	101¾	101¾	101¾
Northern Pac.	120¾	119¾	119¾
Pennsylvania	123¾	123¾	123¾
Reading	155¾	154¾	154¾
Rock Island	24¾	24¾	24¾
Southern Pacific	109¾	108¾	108¾
Southern Railway	29¾	29¾	29¾
Third Avenue	43½	42	43
Union Pacific	157¾	157¾	157¾

INDUSTRIALS AND MISCELLANEOUS.

Amalgamated Copper	71¾	70¾	70¾
American Car & Foundry	55¾	54¾	54¾
American Cotton Oil	50¾	50	50
Amer. Locomotive	30¾	30¾	30¾
Amer. Smelting	76	75¾	75¾
Amer. Sugar Ref.	121¾	120¾	120¾
Amer. Beet Sugar	31¾	31¾	31¾
Amer. Tel. & Tel.	144	144	144
Biscuit	130½	130½	130½
Biscuit, pf.	120¾	120¾	120¾
Con. Gas (N. Y.)	140¾	140¼	140¼
Distill. Securities	30¾	30¾	30¾
Central Leather	22¾	22¾	22¾
Central Leather, pf.	104¾	104¾	104¾
Harvester	116	115	115
Industrial Alcohol	56	55¾	55¾
Northern Ore	37¾	36¾	36¾
People's Gas Co.	109¾	109	109
Pressed Steel Car	107¾	107¾	107¾
Pullman Co.	161	160	160
Republic Steel	30¾	30¾	30¾
Republic Steel, pf.	111	110¾	110¾
Republic Steel, pf.	111	110¾	110¾
Va. Car. Chem.	54¾	53¾	53¾

BOSTON CURB MARKET.

Range of prices from 10 a. m. to 12 m.

Stocks.	High.	Low.	Last.
Ahmeek	260	255	255
Amal. Nevada	6⅞	6	6
Bohemia	3¾	3¾	3¾
Buy Rite Gas	25¢	25¢	25¢
Boston Ely	1⅛	1 13-16	1 13-16
Bonyroyle	8¾¢	8¢	8¾¢
Butte Central	6⅞	6	6⅞
Butte Coalition	19¾	19¾	19¾
Calumet	1¾	1¾	1¾
Contact	1¾	1¾	1¾
Davis-Daly	4⅛	3⅞	3⅞
Elk Basin	9¢	8¢	9¢
Flat National	2¾	2¾	2¾
Granby Consol	50	49	50
Houghton	1¾	1¾	1¾
Kerr Lake	2¾	2¾	2¾
Lion Hill	7⅝	7⅝	7⅝
Lucania	4¾	4¾	4¾
Mason Valley	12¾	12¾	12¾
Majestic	62¢	60¢	60¢
Nevada Con.	19 1-16	19	19
Nevada Douglas	3¾	3¾	3¾
Nevada Utah	2¾	2¾	2¾
New Baltic	4¾	4¾	4¾
Nipissing	8¾	8¾	8¾
Old Dominion	32¾	32¾	32¾
Pond Creek	33¾	33¾	33¾
Porcupine Central	1¾	1¾	1¾
Porcupine North	1¾	1¾	1¾
Raven	4¢	4¢	4¢
Rhode Island Coal	24¾	24¾	24¾
South Lake	6¾	6¾	6¾
United Verde	65¢	65¢	65¢

GOVERNMENT BONDS.

2s, reg. 1930	100	101
2s, reg. 1936	100	101
2s, reg. 1925	100	101
3s, reg.	100	101
4s, reg. 1907	100	101
4s, reg. 1925	100	101
4s, reg. 1907-1918	100	101
4s, coup.	100	101
5s, reg. 1908	100	101

MRS. TINGLEY TO FIGHT VERDICT IN NOTED WILL CASE

SAN DIEGO, Cal., March 16.—After a bitter contest, in which he charged that his mother, Mrs. Harriet Thurston, was "coerced" into the will, Frederick Leonard Tingley today won the contest case, quashing an estate valued at $247,000 to Mrs. Katherine Tingley, the "Purple Mother," and head of the Universal Brotherhood and Theosophical Society of Point Loma, and Newburyport, Mass. George L. Patterson, a banker of Newcastle, Pa., by a jury verdict of ten to two, has succeeded in having the will set aside.

Mrs. Tingley was in court when the verdict was announced. Her counsel says that the case will be appealed and the contest carried on to the bitter end.

FIVE LIVES LOST AS THE GLOUCESTER SINKS A SCHOONER

LAUREL, Del., March 16.—Five men and their dog today when the Mercantile and Miners' liner Gloucester sank the four-masted schooner Herbert Maxwell. The victims were Mate Alay Quillin, Mate Kapp, two seamen and the cook. So quickly did the schooner fill the men were trapped.

The Gloucester was bound to Baltimore from Boston. The Maxwell sailed from Baltimore on March 14. The Gloucester was badly damaged, and extensive repairs will have to be made to her hull and superstructure.

Another Story by Montague Glass

The Famous Creator of "Abe Potash and Mawruss Perlmutter" contributes a snappy short story to

Sunday's American

EARTHQUAKE SHOCKS FELT NEAR BANGOR

BANGOR, Me., March 16.—Two distinct earthquakes were felt on the eastern shore region of upper Penobscot Bay, appearing to center at South Penobscot, but were felt to a less degree at Blue Hill and Castine. There were two tremors about three seconds apart. The first was accompanied by a crackling crash in the earth. A similar phenomenon occurred in the same region about a year ago.

MISS K. L. KELLEY OF SOMERVILLE LATIN SCHOOL

Miss Kelley was chairman of the reception and dance committee of the "W. D. Girls"

DANCE PARTY BY THE 'W. D. GIRLS'

The "W. D. Girls," a secret society composed of well known West Somerville pupils in the Somerville English High and Latin High schools, held a huge year in the affairs dancing party last night at the corner of Fitzgerald' imagine on Broadway, East Somerville, which was handsomely decorated in the school colors—red and blue. It was their first dance.

Miss Katherine L. Kelley, Latin '12, of 982 Broadway, was chairman of the reception and dance committee of the "W. D. Girls," who are rehearsing for a play that will be given in April, and Ruth Hamblen, vice president; Ida Field, Latin '13, vice president; Ruth Fales, Latin '10, treasurer; Elva Crile, English, '12, secretary, and Winifred Evans, Latin '10, Ruth Hamblen, Latin '12, Marie Roberts, Latin '10, Helen Burt, Latin '10, and Theodora Moore, English '10. The society was organized in 1909, when all members were pupils of the Latin School.

Invited guests included: Percy A. Rice, Carl Wilton, Stanley Kingman, E. W. Nelson, Herbert Lyons, Frederick Leonard, Freeman Flood, R. L. Rudy, E. J. Rudy, Samuel Chandler, Ralph J. Sturtevant, Claude Fleming, Daniel Pearson, Herbert Mann, Louis Wright, George McCarthy, Dr. Barton, Alfred Harwood, Wilfred Gilman, Walter Gilman, Ronald Moore, Elbridge Whitcomb, Sadie Swanson, Ella Crile, Grace Rockwood, Gladys Tuttle, Bernice Hamblen, Florence Whitcomb, Ida Kent, Frances Hosking, Ruth Hunter, Gertrude Hamblen, Kathryn Kelley, Josephine Flood, Hazel Phillips, Hazel Field, Marion Roberts, Ruth Skinner, Eleanor Jones, Mary Baker, Bessie Cook.

MEXICAN MOB HOLDS YANKEES

MEXICO CITY, March 16.—That Americans in Tampico are in serious danger was revealed today in messages received by Ambassador Wilson. Refugees have organized themselves into guards to protect the Americans during the coming night. The other "W. D. Girls," who are rehearsing for a play that will be given in April, are: Ruth Hamblen, vice president; Ida Field, vice president; Ruth Fales, Latin, '12, treasurer; Elva Crile, English, '12, secretary, and Winifred Evans, Latin '10, Ruth Hamblen, Latin '12, Marie Roberts, Latin, '10, Helen Burt, Latin, '10, and Theodora Moore, English, '10. The society was organized in 1909, when all members were pupils of the Latin School.

Invited guests included: Percy A. Rice, Carl Wilton, Stanley Kingman, E. W. Nelson, Herbert Lyons, Frederick Leonard, Freeman Flood, R. L. Rudy, E. J. Rudy, Samuel Chandler, Ralph J. Sturtevant, Claude Fleming, Daniel Pearson, Herbert Mann, Louis Wright, George McCarthy, Dr. Barton, Alfred Harwood, Wilfred Gilman, Walter Gilman, Ronald Moore, Elbridge Whitcomb, Sadie Swanson, Ella Crile, Grace Rockwood, Gladys Tuttle, Bernice Hamblen, Florence Whitcomb, Ida Kent, Frances Hosking, Ruth Hunter, Gertrude Hamblen, Kathryn Kelley, Josephine Flood, Hazel Phillips, Hazel Field, Marion Roberts, Ruth Skinner, Eleanor Jones, Mary Baker, Bessie Cook.

Special Notice.

DIABETES

A Simple Herb Quickly Cures This Dread Disease, to Stay Cured.

Diabetes has its terrorizes—how considered incurable and a sentence to bed to the afflicted victim. Not so with the right kind of strict dieting. A plant recently discovered by Dr. Delabel Hess, has been found to be a specific in the treatment of diabetes, quickly reducing the specific gravity and sugar, restoring vigor and building up the system.

This harmless herb remedy will relieve the patient of his worst symptoms in the most agravated cases, within a week, and to prove it we will mail the first 50c. package for 25c., to all readers of this paper. Write today to the Delabel Hess Laboratories, Inc. list and enclosure 25c. in stamps or coin and receive this herb remedy and many other valuable recipes for foods. Tell your afflicted friends of this remarkable offer. Don't wait for a full-sized 50c. package. Ames Chemical Co., Box 1-O, Whitney Point, N. Y.

Throw Away His TRUSS!

Famous Old Spa Captain Fools the Doctors And Cures Himself.

No man or woman will be surprised to learn how seriously ill we were before the discovery of Stuart's Plapao-Pads.

Throw Away the Truss.

The case of Capt. W. A. Collings gives us entertainment for all sufferers from rupture. Capt. Collings suffered a double rupture—and was confined to his bed for years. He write could hold such a rupture. Many physicians examined his case and proclaimed that an operation necessary. Capt. Collings kept experimenting of himself and finally to the astonishment of all he cured his rupture. He has never had any trouble since.

Capt. Collings sends his discovery to all people who are ruptured. If you will send the coupon below, he will mail you entirely free a one week's trial treatment so you can test it on your own case. The costs you nothing and you are sure to be benefited. Send the coupon now.

FREE TREATMENT COUPON.

Capt. W. A. Collings, Inc.,
1239 Main Sq., Watertown, N. Y.:

Please send me One Week's Test Treatment for Rupture. This test is to FREE. I will commence using it at once.

Name .....

Address .....

Town ..... State .....

WHY NOT GROW NEW HAIR NOW?

Do Not Imagine the Roots of Your Hair Dead while They are Lying Dormant in the Scalp.

Prof. A. D. Griffiths, Ph.D., F.R.S., writes "Koskott preparations are in every way original, and for the purpose of curing absorbent deadness I can completely appreciate their value. Koskott Hair Food is a splendid tonic."

J. Sellinger, St. Paul, St., Roxbury, writes "Koskott's evermore dandruff and deadness completely, now and beautiful hair growth."

E. J. Tibbals, Vine Cottage, Baxter Road, Islington, writes "After the age of 72 years, Koskott has restored my hair to its natural color and has promoted new people growth."

John H. Hinderliter, Odessa, N. Y., writes "I am bald headed. Koskott gave me a new growth of hair."

Robert McDonald, Lane's Mills "After 15 years of baldness, Koskott Treatment has restored my hair to its natural color."

A. S. Sommers, Waynesville: "People tell me I look ten years younger. The natural dark color has been restored to my hair."

A. E. McKinney, Division St., Ft. Madison "The bald spot is now completely covered with a heavy growth of new hair."

Investigate Koskott Method; Let us Send You Our New Book Free, for Koskott is Genuine.

DON'T REMAIN BALD

READ every word of this if your hair is thinning, falling out, if scraping grey, if you have dandruff, or are becoming bald. Probably you have tried various tonics, lotions, shampoos, treatments, or "hair foods" without success. Because ingredients in principle, some of them actually poisonous. The dermoder fallicurum, like Modern scientists have absolutely proved the existence of germs, or "microbes" as they are called in science, dermodex folliculorum. It gets on the scalp from brushes, combs, etc., that have been used by other people. They gather around hair follicles, and if not destroyed, cause the hair to fall out. Nervousness, worry and falls out, leaving the roots which are soon stifled in imorbid matter and covered by other hairs. The dermodex folliculorum, like all microbes or intoxicants in small parasites, multiply rapidly and instinct causes the falling of hair and baldness. By ridding the scalp of these minute germs, we promise that Koskott Hair Growth will be a chance to perform their natural functions again. Koskott Treatment often succeeds where all other remedies have failed. Start a growing Method. Legions of testimonials.

Write us today if you prefer that Koskott Hair Growth will be a chance to perform their natural functions again. Koskott Treatment often succeeds where all other remedies have failed. Start a growing Method. Legions of testimonials.

Write us today if you prefer that Koskott Hair Growth will be a chance to perform their natural functions again. Koskott Treatment often succeeds where all other remedies have failed. Start a growing Method. Legions of testimonials.

**Don't wait until you have reached old age before you begin to lose your hair. Don't wait until your hair is gone before you begin to grow it.

M'FARLAND GIVES BURNS BAD BEATING IN RETURN MATCH

BOSTON AMERICAN SPORTING NEWS

FINALS BOWLED TODAY IN AMERICAN'S TITLE TOURNAMENT

Bowling Stars Roll in Finals

Poehler, Griffin and Johns the Champions

Title Tourney Decided Today

BOWLERS WHO WILL MEET IN FINAL TODAY.

PAUL POEHLER, Portsmouth, N. H., champion of New Hampshire.
TERRY GRIFFIN, Dorchester, one of Boston's star bowlers.
CLARENCE JOHNS, Gloucester, champion of the North Shore.

These are the three men who have fought their way into the final of the Boston American Bowling Championship Contest that is decided today at the New Boston Alleys, No. 107 Washington street, Boston.

W. Rogers, Boston, wins the $15 prize for the best five-string total, with a score of 581, his strings being 105, 109, 92, 152 and 143.

Surprises galore came as the result of the second day of bowling of the AMERICAN'S great prize contest, but the biggest of all was when John A. Christopher went down to defeat before R. Pratt of Malden in the second division of the first semi-final.

When "Cris" slid into the semi-finals by a scant margin from the elimination round his admirers boasted that it was all he required in going right through to the finish, and earning the title of champion candlepin bowler of New England.

Then, when he was paired with Pratt the wise ones considered his winning such a cinch they barely gave the encounter a thought, until the fourth string, when "Cris" found the footing very bad, allowing his opponent a big lead with only another string in which to recover himself.

Christopher Unable To Pull Down Lead.

But Pratt was a cool proposition under the firing line, for he put up some very clever bowling, so much so that "Cris" was only capable of eating up eight pins of the lead with his grand finish of 79 pins in the last four boxes, the totals being 553 to 545.

Pratt bowls in the Suburban League, but it is a safe bet that he rolled the best match of his career against Christopher, and deserves a lot of credit for having the nerve to do it, when the majority of young bowlers would have considered themselves defeated at the very start and rolled accordingly.

Of the three men in the final the clever work of Paul Poehler in his tournament games has attracted a lot of notice with the experts. In the elimination round he was on the same alley and time as Walter Kirk, and had a hard time in getting the odd pins.

He was then drawn against Kirk in the first semi-final, and the latter was right to Poehler all of the distance, the test ending with the Portsmouth wonder only thirteen pins to the good, the score being 557 to 544.

In the second semi-final Poehler had Joe Spillane of Dorchester to contend with, was the former's only easy match, as Spillane was badly off form. Poehler's good bowling landed him a score of 574, which stood for a short time the best mark for five strings.

In the third semi-final Poehler was drawn to meet George McConville, champion of Maine. McConville in the tourney had been rolling at the best of speed, getting in the elimination round 560, which he was to raise to 564 in the first semi-final with A. Gibson.

Bill Beatty Coaches Griffin to Victory

When the announcement was made that Poehler and McConville were to battle in the third semi-final the large audience wildly applauded, realizing the vast importance of the result, for one of the two must go to the woods.

It was a tussle for fair. The cracks went at each other hammer and tongs, McConville getting a lead of eleven pins in the first string. At the close of the second string Poehler had gone to the front with a lead of nine pins, and so it swung back and forth with the verdict in doubt till the last boxes of the fifth string.

Terry Griffin is one of Billy Beatty's pupils, the veteran being constantly trying to coach the Dorchester representative. In the first semi-final Griffin had a tough nut to crack in A. Lavigne of Worcester. He appeared awfully bad for him at the end of the opening string, the bowler from the Heart of the Commonwealth securing a lead of forty pins.

Then Griffin began a long chase, and at the end of the third string had tied the score. It was then nip and tuck till the last three boxes in the fifth, when Griffin got enough to win by six pins.

Griffin had Pratt, victor of Christopher, in the second semi-final, and had no bother in taking the honors by sixty pins. Al Loria of Lynn is always counted a dark horse to beat, and he was Griffin's antagonist in the third semi-final, but the latter got from start to finish.

Johns Wins Match in Very Last Box Rolled

Clarence Johns, the other bowler in the final, had a narrow escape in the first semi-final with J. A. Fitzgerald, it taking to the last ball in the final box to determine the winner, and then the margin was but two pins.

He then tackled "Ducky" Holmes in the second semi-final, and gave the latter his quietus, the last string telling the story, when he rolled 121 to Holmes' 84, making him thirty-two pins to the good.

W. Rogers was drawn to meet the Gloucester crack in the third semi-final, and once more two pins stood him well in getting the verdict, small things being the rule with both contestants.

There is a great interest in the meeting of these three in the final of twenty strings, the first ten strings this afternoon at 3 o'clock, and the remaining strings at 7 this evening. Poehler is the favorite, but nobody believes he will have a snap, particularly when it is considered the clip Griffin has been selling, while Johns is never safe in leaving out of the fighting.

Rogers Puts the Boy Wonder Off the Map.

Archie Walsh, the boy wonder with the candlepins, had far from a picnic in defeating J. Wentzell in the first semi-final, the latter holding a good lead with the beginning of the fourth string. The Salem star dropped off, however, in the last couple of strings, and Walsh was stacked against Rogers in the second semi-final.

Few had any idea that Rogers would wipe Archie off the map, but he not only did the trick but set up a five-string record of 581, good for the $15 going to the bowler getting the most pins in the number of strings named. In his last two strings Rogers scored 72 pins more than Walsh.

Previous to this Rogers had caused Sam Paige to go to grief. Paige went into the fifth string leading Rogers by forty pins, making it look like the affair was all over, but the latter, by giving the pins some terrible wallops, put one over in 157, the best single string to date, which proved enough to win by one pin from Paige. Johns, though, was Rogers' undoing in the third semi-final.

G. Russell of Roslindale had no trouble in throwing down P. Smith in the first semi-final, and then was obliged to throw up both hands to Al Loria in the second semi-final, the pins going too rocky for him.

Spillane Runs Up Against a Big Snag

Joe Spillane romped away from F. Powers in the first semi-final, but was away off form when he went against Poehler, which caused his summer to grow much regret.

L. W. Stoddard was a very sturdy opponent, beating E. Colpitts with ease, and in the second semi-final causing McConville to exert himself to carry off the day by seven pins.

Al Loria took Rezan into camp, and then did the same to Russell, but met his master in Griffin in the third semi-final, which is one of the very best bowlers Lynn has turned out, but his heart or eye lost its cunning in the last mentioned pin battle, only getting real good in the fifth string, when it proved too late to avail him anything.

The Brunswick-Balke-Collender Company had the alleys in prime condition, as the high scores demonstrate. The pins could have supplied have also created favorable comment among the bowlers in the AMERICAN Bowling Contest.

Following is a complete summary of the day's events, showing what each bowler made in their strings, and the totals:

Summary of Semi-Finals.

FIRST SEMI-FINAL.
(First Division).

W. Holmes, Cambridge—	105,	108,	82,	115, 109—522
W. L. Wilson, Boston—	101,	98,	89,	110—503
G. Russell, Roslindale—	103,	119,	91,	107, 110—537
P. Smith, Peabody—	99,	99,	98,	91, 94—478
P. Poehler, Portsmouth, N. H.—	107,	96,	95,	114, 112—544
W. Kirk, Boston—	98,	91,	119,	114, 122—544
A. Walsh, East Boston—	121,	102,	94,	98, 129—544
J. Wentzell, Salem—	106,	110,	119,	89, 93—517
T. Griffin, Dorchester—	93,	103,	115,	102, 122—535
A. Lavigne, Worcester—	132,	94,	84,	103, 113—529
J. Spillane, Dorchester—	86,	90,	110,	86, 126—501
F. Powers, Dorchester—	98,	86,	99,	95, 84—458

(Second Division).

C. Johns, Gloucester—	98,	95,	138,	116, 100—537
J. Fitzgerald, Chelsea—	129,	105,	117,	97, 90—533
R. Pratt, Malden—	112,	116,	100,	107, 118—553
J. Christopher, Revere—	107,	104,	110,	98, 126—545
W. Rogers, Boston—	93,	99,	84,	158—527
S. Paige, Boston—	101,	107,	92,	129, 107—536
L. W. Stoddard, Leominster—	106,	99,	107,	111, 107—531
E. Colpitts, Allston—	96,	78,	93,	102—467
Al Loria, Lynn—	111,	97,	94,	100, 103—505
J. Rezan, Roslindale—	90,	96,	84,	100, 95—465

G. McConville, Westbrook, Me.—	125,	130,	101,	88, 110—554
A. Gibson, Allston—	94,	109,	89,	81, 111—475

SECOND SEMI-FINAL.

G. McConville, Westbrook, Me.—	100,	112,	117,	114, 109—544
L. W. Stoddard, Leominster—	105,	111,	121,	96, 101—537
W. Rogers, Boston—	105,	109,	92,	152, 143—581
A. Walsh, East Boston—	89,	105,	124,	98, 113—543
C. Johns, Gloucester—	99,	93,	94,	99, 121—506
W. Holmes, Dorchester—	84,	97,	98,	103, 84—476
T. Griffin, Dorchester—	107,	96,	95,	109, 123—528
R. Pratt, Malden—	107,	86,	87,	88, 100—468
Al Loria, Lynn—	102,	100,	105,	97, 101—505
G. Russell, Roslindale—	75,	98,	93,	94, 92—442
P. Poehler, Portsmouth, N. H.—	126,	105,	118,	102, 108—574
J. Spillane, Dorchester—	82,	85,	99,	104, 103—463

THIRD SEMI-FINAL.

T. Griffin, Dorchester—	105,	95,	113,	88, 121—543
Al Loria, Lynn—	88,	112,	95,	98, 128—516
P. Poehler, Portsmouth, N. H.—	111,	119,	94,	109, 122—547
G. McConville, Westbrook, Me.—	102,	99,	97,	101, 105—528
C. Johns, Gloucester—	101,	117,	92,	91, 88—489
W. Rogers, Boston—	88,	109,	105,	88, 102—488

Here He Is--Duke Farrell--Back On the Job, Old Favorite, In His New Boston Uniform

"The Duke of Marlborough" and Big Cy Young were the two great rivals during the early practice season at Augusta. Both are veterans of the diamond, and they enjoy themselves by poking fun at the other's abilities as a diamond "come back."

"DUKE" FARRELL

RILEY'S COLUMN

IF the "Dope" holds out, Boston will see a pitching carnival when the Pilgrims and Quakers open the 1912 season, April 1, on the Walpole Street Grounds. Johnnie Kling counts on "Uncle Cy" Young to start the pace for the Pilgrims and Charlie Dooin, just to make it an even break in celebrities, counts on Alexander the great to begin the mill for the Phillies. Kling, of course, will be behind the bat for Boston. This combination of pitchers should make the opening day a smart success.

* * *

"CY" YOUNG discussed a catching machine at Augusta today. "During the Winter," he said, "I heard from a chap who declared he had invented a machine that would catch any delivery and would eliminate the backstop from baseball. Just why the catcher should be the victim of his brains, I don't know unless the fellow had a grudge against some of the old fellows like Charley Farrel here, who are still trying to make an honest dollar."

* * *

"WELL," said "the Duke of Marlborough," "that fellow has nothing on the guy that invented a pitching machine. They tried it out in Boston and it worked like a charm. It was better than some of those old lads like "Cy" who are hanging around picking up a few dollars, too, old lads like "Cy" who are hanging around picking up a few dollars, too, and keeping a lot of likely lads out of good jobs.

* * *

YOU could not hit that pitching machine once in twenty times and it only shot straight balls. It did not have so much speed as "Cy" either. The pitching machine, though, seemed to have more brains than most pitchers. If some of these guys would only try the old-fashioned straight ball they'd get their man oftener."

* * *

"THE only trouble with that catching machine," continued the Duke, "was that it could not nail a man at second. The pitching machine did everything that a pitcher does except bat, and whoever heard of a pitcher batting anyway."

* * *

"ALL right," said Cy, "but that catching machine could not catch anything outside of a radius of six inches. Of course, that's all some catchers can do, but if a pitcher had to keep in that space they'd nail him everytime."

* * *

"I'LL end that argument," replied the Duke, "by betting a five spot that no pitcher living could hit a six-inch mark once in twenty times, anyway, so the catching machine would not do any good." Cy had to admit that the Duke was right: in fact he admitted, seriously, that in his opinion, no pitcher could hit a foot circle more than three or four times in ten.

* * *

THE one alleged weakness of Jake Stahl's pitching staff is a lack of left handers. For the first time in years the Red Sox will go into the pennant chase with only two port side slingers—Eddie Collins and Leonard, a new one. Leonard's value, of course, is unknown, leaving the responsible left hand work to Collins. No big league team with pennant chasers has tried to get along with such a preponderance of right handers, and the experiment will be watched with interest.

* * *

STAHL will not be able to do much juggling with his opponents. But it is the writer's opinion that a team can win a pennant with right handers if they are pennant right handers. Offsided twirlers have as many weaknesses as they have points of strength, and only a few of them can be relied upon to work with any degree of consistency. This is a radical belief, but it will be demonstrated sometime by somebody—perhaps this year by the Red Sox.

* * *

THE Pilgrim training squad, newspaper men, Augusta "fans" and everybody in the Georgia city, who thinks he has anything to say about it, today unanimously elected Virginia Kling mascot of the Pilgrims. Little Virginia Kling is the six-year-old daughter of the new Boston manager. She is deeply interested in the team, knows all of the players intimately, has the game of baseball by heart and sees all of the games.

* * *

THE Pilgrims have a new team, new owners and a new manager. A new mascot was, therefore, in order. Nobody could fill the bill like the little girl.

Something New For You

A whole page about the Newest Motion Picture Plays, with remarkably interesting illustrations of the latest films and actors in the Great City Life Section of

Sunday's American

Another Story by Montague Glass

The Famous Creator of "Abe Potash and Mawruss Perlmutter" contributes a snappy short story to

Sunday's American

Dr. Hallock's Remedies Cure to Stay Cured

Men's Diseases and Weaknesses

NERVOUS DEBILITY, EXHAUSTED VITAL POWER, KIDNEY AND BLADDER COMPLAINTS, SKIN DISEASES, BLOOD POISON, LOSS OF MANHOOD, URINARY DISEASES, CATCHING PILES, VARICOCELE, BLOOD POISON, CHRONIC DISEASES OF MEN AND WOMEN, whatever causing, using quacks and wasting money at home and doctoring abroad. Consultation guarantee given to cure curable cases for stipulated fees. Our method is original. Send for every man. Best sealed by mail free, with question blank. Hours: Daily 9 A. M. to 8 P. M. Sunday, 10 to 1.

Dr. HALLOCK CO. 114 Court Street Boston, Mass.

Offices located on route of the elevated subway, corner Court and Stoddard streets, one minute's walk from the Scollay Square station of the subway. The oldest, most reliable specialists in the country, as city papers show and all residents know.

Drs. Hargrove

THE RELIABLE ENGLISH SPECIALISTS

CURE MEN

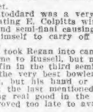

1882 1912

30 YEARS at 1243 Washington St., Boston. CALL if possible, or WRITE. We will give an honest opinion of your case. ADVICE FREE. Our treatment is a BOON to MEN suffering from DISEASES or WEAKNESSES. We cure Nervous Debility, Loss of Vigor, Blood Poison, Stricture, Kidney, Bladder and Urinary troubles. OFFICE Hrs. Daily 10 to 8, SUNDAYS 10 to 4. 1243 Washington St., Boston. Sta. L Road.

ICURE MEN

Diseases & Weakness

YOUNG, MIDDLE AGE & OLD. RELIABLE EXPERT METHODS. NO CURE, NO pay. NO loss of time. 7 years in one location and 20 years in Boston. Best and fresh all treatment. Consultation or exam $2. A written guarantee to permanently cure curable cases.

ADVICE FREE.

BLOOD POISON cured at once by our new method. Lost VITALITY, DEBILITY, NERVOUSNESS, KIDNEY, BLADDER & SKIN DISEASES.

DR. KILLORY, 91 A COURT STREET Boston Proper Hours: 9 to 5, 7 to 8; Sun. 9 to 1

HEART AND BRAIN

If you have a dizziness of the head and palpitation of the heart, difficult breathing and smothering feeling, fullness of the head, a tired, irritable, disconcerted feeling and fear of impending calamity or death, a dread of being alone or desire to be alone; if you are gloomy or despondent, you may be suffering from a serious disease of the brain and heart. You have no time to lose. CONSULT FREE THIS EMINENT SPECIALIST.

Dr. Jos. Grady

238 Tremont St. Terms Low

Hrs. 10-12, 2-5, 7-8. Sun. 10-12. Closed Wed.

Dr. ROTHFUCHS

Graduate Harvard Recognized

GIVES A GUARANTEE IN ALL CASES. ACUTE, CHRONIC, BLOOD AND NERVOUSNESS, SKIN AND KIDNEY DISEASES. COMPLAINTS OF WOMEN. DIZZY, CURED. HEALTH, STRENGTH AND VIGOR RESTORED. 17 YEARS' EXPERIENCE. NO LOSS OF TIME. QUICK RESULTS. ADVICE FREE. PAY ME AS ABLE. Write or call. Hours: 9 to 5, 7 to 8. Sundays, 10 to 1.

74 Boylston St. Room 25, Parker Square, Suite 7

"606" Blood Poison "606"

DR. EHRLICH'S WONDERFUL Discovery CURES.

Symptoms begin to disappear in twelve hours and may be gone in forty-eight. Blood poison may cause Locomotor Ataxia, Paralysis or Blindness—"606" will save you. The price is within the reach of all, $2.

"606" LABORATORY

Suite 219, Pelham Bldg., 74 Boylston St.

DR. ELLIOTT

EXPERT MEDICAL SPECIALIST

20 years' experience. Curable cases absolutely guaranteed. Also Blood, Skin, Kidney, Bladder and Nervous Diseases. Loss of vigor restored in 1 week, without pain or loss of time. Advice free, private. Advice free. Price reasonable. Office: 9 Tremont Row; hours, 10 to 8 daily; Sundays 11 to 2.

DR. HAHN'S REMEDIES FOR MEN $1
MEDICO-SURGICAL SPECIALISTS 25 years' experience, use the latest discoveries for curing all DISEASES. Fee $2. Hours 10-8. Sun. 10-2. 74 Boylston, Cor. Tremont. Suite 610.

"IT'S A HOMER!"

NOTICE All Back Puzzle Pictures Will Be Reprinted in Tomorrow's Sunday American

PRIZES 1—20

A season pass to the American or National League Parks, in alternate order, viz:

No. 1, American League Park
No. 2, National League Park
No. 3, American League Park
Etc., Etc.

PRIZES 21—150

A seat at the opening game of the 1912 season of the American or National League Parks, in alternate order, viz:

No. 21, American League Park
No. 22, National League Park
No. 23, American League Park
Etc., Etc.

PICTURE NO. 11

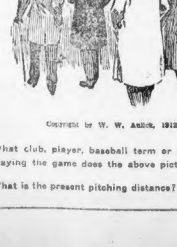
COMPOSER'S NIGHT
I THOUGHT I WAS IN HONOR OF SOMEBODY'S BENEFIT
OH, THIS NIGHT IS IN HONOR OF THE COMPOSER OF FAUST
IT CAN BE THAT'S ALL RIGHT TOO.
WHO IS TO BE HONORED TONIGHT AT THE OPERA?

Copyright by W. W. Aulick, 1912.

11—What club, player, baseball term or article used in playing the game does the above picture represent?

12—What is the present pitching distance?

If You Get One of the FREE Season Baseball Tickets

The Official Contest Guide

"THE NATIONAL GAME"

Edited by W. W. Aulick.

Contains Correct Answers to Each Picture and Question Used in Contest.

PRICE, 25 CENTS AT THE..... **CONTEST DEPARTMENT** 5 WINTHROP SQUARE

(Just around corner from No. 275 Devonshire St.) Or at Branch Stations.

Branch Distributing Stations for Contest Guides

BOSTON
All Subway, Tunnel and Elevated News Stands.
Union News Co., South Terminal and Huntington Ave.
G. W. Chapman News Co., all stands and North Sta.

BROOKLINE
W. D. Paine, 239 Washington St.

ROXBURY
R. W. Macklin, 1152 Columbus Ave.
W. Burnett, 279 Dudley St.

EAST BOSTON
R. McDonald, 59 Meridian St.

CHELSEA
M. M. Merritt, 218 Broadway.

SOMERVILLE
A. J. Ward, 246 Pearl St.
Libby's Drug Store, Broadway, Cor. Hubbard St., Davis Sq.

SOUTH BOSTON
M. M. Russell, 612 Broadway.
Thos. A. Keaney, 79 Broadway.

DORCHESTER
H. E. Gillis, 5 Milton Av.
C. P. Silver Bill—Upham's Corner, 1356 Dorchester Ave.
S. W. Prescott—Fields Corner, 1356 Dorchester Ave.

CAMBRIDGE
F. L. Bennis, 553 Mass. Av.
Amee Bros., Harvard Sq.

The BOSTON AMERICAN Baseball Picture Contest

COUPON No. 11

My answer to Baseball Puzzle Picture No. 11 is .....

My answer to Baseball Question No. 11 is as follows: .....

My name is.....

Address .....

City or Town.....

7-20-4

Output for 1911 29,356,736

Increase during the year 6,382,864

Factory at Manchester, N. H.

TONIGHT

PROFESSIONAL HOCKEY

BOSTON ARENA

Wanderers vs. Canadiens

Monday Night, March 18, Ottawas vs. Quebecs
Thursday Night, Mar. 21, Contestants to Be Arranged Later
Saturday Night, Mar. 23, Contestants to Be Arranged Later

Prices, 75c, $1.00, $1.50, $2.00

Tickets on Sale at Arena, Wright & Ditson's, Arthur Johnson's, Iver Johnson's, Wm. Read & Sons, Dame Stoddard Co. and at Herrick's

Silk Hat Harry's Divorce Suit

Copyright, 1912, by the National News Association

By Tad

SAY RUTH CANT YOU CALL UP THAT OTHER WIREN AND WELL ALL GO TO AN' OPENING TO NIGHT BUNK SLIPPED ME 3 TICKETS TO A NEW THEATRE THE ACME
GOODNESS JUDGE YOU MUST GET LOTS OF PASSES
WELL YOU SEE THEY HAVE TO TODAY TO A MAN IN MY POSITION
HE'S I SHOULD THINK THEY WOULD
I RANG UP GRACIE JUST NOW SHE'S GOING TO COME
JUST HOP IN RUTH AND WELL DRIVE AROUND FOR GRACIE THEN TO THE SHOW
HEN DRIVER- TAKE US TO THE ACME THEATRE ON CURRANT ST STOP ON THE CORNER KID
OO
IS THAT THE ACME JUDGE?
OO! I-I- MUST RUSH TO A DOCTOR I HAVE A VIOLENT CHILL
BIG OPENING TONIGHT
ACME THEATRE
THATS SAD
BEST MOVIES IN TOWN
5 AND 10¢

SILK HAT HARRY'S DIVORCE SUIT IS THE TALK OF NEW ENGLAND. IT IS A REGULAR FEATURE OF THE BOSTON SUNDAY AMERICAN.

PROFESSIONAL GAME AT ARENA

THE LINEUP.

WANDERERS.		CANADIANS.
A. E. Bowe, goal	goal	Geo. Vezina
A. Bray, point	point	J. Laviolette
R. Clapham, c. point	point	E. Dubeau
E. Russell, rover	rover	F. Glass
O. Clapham, c. wing	c. wing	Fr. Foran
C. Roberts, l. wing	l. wing	Fr. Pitre
A. G. Bernier, rover	rover	H. Dalaire

The pick of Canada's hockey players, who are renowned the world over in this chief sport of the land across the border, will be seen in action in the series of four games which will be played at the Boston Arena, the first of which takes place tonight.

Tonight's match will be between the Wanderers and the Canadians, both of Montreal. The Wanderers are well known in Boston, having played here last year, and there will be a big crowd of fans present to give them a rousing reception. Although the Canadians have never played in Boston before, they are well known here by reputation. The Canadians are rated as one of the fastest hockey teams in the world, especially with regard to their speed on the ice, and tonight's game is sure to prove a whirlwind event. The teams are evenly matched and each will try their utmost to score a victory.

Merrimac Valley to Have New League

NEWBURYPORT, March 16.—The Merrimac Valley League is the name selected for the new baseball organization intended to embrace the cities and towns of this section.

Haverhill, Amesbury, Ipswich and Newburyport will be represented.

It is planned to have at least six teams in the league, and Merrimac will probably be invited to make one of the number. West Newbury may also come in.

Henry S. Brown of this city was elected president of the league, and Alfred Ray, also a Newburyporter, is secretary. It is hoped to open the season April 19.

LOWE NAMED TO HEAD ARLINGTON SEVEN

George H. Lowe, Arlington High School, 1912, has been elected to lead the hockey team next season. Lowe played at point and was unanimous choice for the all-scholastic player at that position. This year's team will be banqueted at the home of Lewis H. Cousens on Draper avenue, Arlington, tonight.

YALE WINS ON MAT.

NEW HAVEN, March 16.—The last wrestling meet of the season in the Yale gymnasium was won by Yale, defeating Princeton 4 to 1. Yale's five wins were on decisions, while Princeton's victory came in the 175-pound class, Frantz throwing Little in 1m. 20s.

PERCIVAL WINNER.

In the forty-second game of the Class B amateur billiard tourney at the Elite Percival defeated Joseph, 200 to 147.

G. O. Blake Whisky

Now Sold in Quarts, Pints and Half Pints

Pilgrim Players Flooded Out Boating Good, but No Baseball

By L. R. MURDOCH.

Sporting Edition American.

AUGUSTA, GA., March 16.—With the Savannah river threatening to flood the city and the Augusta baseball field under mud and water there was little prospect of an encounter between John Kling's regulars and Yannigans today. Thus ends two weeks of the training trip with only two games played, and less than fifteen full hours of out door practice.

The river continued rising all night and early today was not far from the flood point. Augustans who watched the stream all night recalled the freshet of 1908, when the river rose to thirty-eight feet nine inches and there were four feet of water in the streets and thirty or more lost their lives.

This morning the river was close to thirty-four feet and another foot rise would drive the water into the business section. The railroads were inundated and some of the streets nearer the river held water deep enough for boating due to the blocking up of sewers.

In the last big flood boating was a popular pastime as well as a mode of business communication and the Boston training squad retired last night expecting to get their fresh air today in some sort of craft.

BIG FLOOD OUTDOES BASEBALL.

In the 1908 flood the water rose to the top of the desks in the Augusta hotel lobbies and guests came and went in rowboats. Weather Forecaster Emigh, who is considered a wizard in Georgia, declared today that the river would probably keep within reasonable bounds and that no serious harm was likely.

The flood was the sole topic of conversation in Augusta today and all the Boston Nationals had to do this morning was to wander to the front and commence like the natives: "She's gone up six inches more," etc.

Johnny Kling, Hank Gowdy, Bill Sweeney and one or two others took an occasional turn at billiards. Doc Miller, Vic Campbell, Jeff Pfeffer and Otto Hess covered all the dry spots in Georgia and South Carolina walking. Bill Jones scouted to and fro from the river carrying bulletins for the baseball squad.

Donnelly, McDonald and Thorne had a long discussion of a battle in a Virginia courtroom the other day wherein a bench of mountain youths rode in and when their pal was sentenced to jail shot everybody in sight.

"We'll have to get through that country," said "Hickory Jackson" by way of encouragement. When Hickory is home in Texas, he is reputed to carry a bunch of heavy artillery himself.

James Connolly, vice-president of the club, made a personally conducted tour of a big cotton warehouse on the banks of the river and watched them jam big bunches of cotton into little ones.

Mr. Connolly allowed that it would be a good plan to run the ball park through the press so as to squeeze out the water and mud.

By the way, James has won, for the time being, a battle that every other baseball man in Augusta lost before Connolly's arrival. At the hotel Albion is a certain young woman who belongs to some sort of a new organization that objects to eating anything that is killed.

This young woman aired her views to the various baseball players who sat at her table and they answered promptly and moved away.

PURDUE, ALSO, SICK WITH THE GRIP.

But, enter C. James Connolly of Boston. Somebody put up a job with the headwaiter to initiate the veteran magnate, and C. James drew the seat next to the determined young woman. Now it happened that C. James made his first appearance on Friday. At breakfast he ordered eggs; at luncheon fish and at dinner fish again.

You should have seen that young woman beam. Also you should have absorbed the look of consternation on C. James' face when the young woman began to tell him what a "lovely gentleman" he was.

C. James Connolly is due for an awakening at dinner tonight because somebody overheard him say this afternoon that his mouth was watering for a big, juicy beefsteak smothered with onions.

Hub Perdue is in bed again today suffering from the grip. He was out late yesterday afternoon but soon a high fever developed and before a physician could be summoned his temperature went up to 103. Perdue arrived here last Sunday the healthiest-looking man in the bunch. Today he looks desperately sick and is suffering keenly.

Aside from Perdue, the squad continues today in excellent health and condition, but the young players chafed to get out on the diamond. They are tired of moving picture shows and stuffy billiard rooms. Their only consolation is that all the other league teams are having equally hard luck with the weather man.

Hornblower Named Olympic Treasurer

Henry Hornblower of Arlington, an ardent devotee of amateur sport, has been named by Governor Foss as treasurer of the New England Olympic fund.

Governor Foss in his letter to Mr. Hornblower expresses the earnest request that the tender of office be accepted. He also appeals to the athletic-loving people of New England to subscribe liberally to the fund. The Governor was requested by the New England finance committee of the Olympic games to designate a treasurer.

PAINE BOOSTS "GRAD" COACHING AT YALE

NEW HAVEN, March 16.—Ralph D. Paine, who was graduated from Yale in 1894 and who strolled the university crew in his senior year, in an interview in the Yale News praises the return by the Yale athletic authorities to graduate coaching in rowing and baseball, and condemns the departure from that system, which he believes brought about Yale's defeats in recent years. Referring particularly to rowing, he says that the Bob Cook stroke was good enough to beat Harvard year after year and is good enough to beat Harvard again.

Mayor Gives Trophy For Holiday Race

Mayor Fitzgerald has donated a trophy for the ten-mile handicap road race, which will be run on Monday under the auspices of the Municipal A. A. The trophy is to be competed for annually and will become the property of the club winning it three years, but necessarily consecutively.

In addition to the Mayor Fitzgerald trophy, there will also be prizes for the fastest time and for the athletes who finish second, third, fourth and fifth.

NEW ROCHELLE AFTER GAME WITH MELROSE

Captain Elmer Wannamaker of the Melrose High hockey team which won the State championship for schools last Saturday, has received a challenge from the New Rochelle High School of New York for a game to be played in Boston on March 23. Every Melrose player is willing to play and Captain Wannamaker will try to arrange a match.

SOCCER AT HARVARD.

The Harvard Soccer team plays its hardest opponent of the season this afternoon when it meets the Fall River Rovers on Soldiers Field.

BATTING ORDER TODAY RED SOX-PHILLIES GAME

RED SOX.	PHILLIES.
Hooper, r.f.	r.f., Titus
Henrickson, c.f.	2b., Knabe
Goodman, 2b.	3b., Lobert
Stahl, 1b.	l.f., Magee
Gardner, 3b.	1b., Luderus
Lewis, l.f.	c.f., Paskert
Shinn, ss.	ss., Doolan
Carrigan, c.	c., Dooin
Cady, c.	c., Graham
Anderson, p.	p., Hunt
Leonard, p.	p., Moore
Hageman, p.	p., Alexander

HOPPE OUT FOR RETURN MATCH

NEW YORK, March 16.—Willie Hoppe, who was defeated for the 18.1 billiard title by George Sutton at the Hotel Astor, 500 to 374, will again challenge for the title. One of the greatest crowds that ever witnessed a billiard match crowded the room.

Willie Hoppe did not show up to his usual form and is not satisfied with his showing, so he asks another chance. His stroke seemed a bit uncertain and his playing was shaky.

Sutton played a very steady game and completed his 500 points in the fifteenth inning with a run of three. Sutton had runs of 104, 66 and 70 and he pulled off some very brilliant shots.

CROCKER TO PLAY FOR GOLF TITLE

BELLEAIR, Fla., March 16. — S. P. Davidge of Baltusrol and C. T. Crocker of the Country Club, Brookline, are the finalists for the Belleview championship today.

Davidge reached the final round by defeating E. K. Bispham of the Philadelphia Country Club, 1 up, and in the other semi-final Crocker defeated J. C. Head of Pittsburg, by 2 up and 1 to play. The final round is at 36 holes.

Belleview championship, first 16.—C. T. Crocker, Boston, defeated J. C. Head, Pittsburg, 2 up and 1 to play; S. P. Davidge, New York, beat E. K. Bispham, Philadelphia, 1 up.

Semi-finals—A. M. Marshall, Duluth, beat T. G. Bland, New York, 2 up and 1 to play; G. A. Russell, Boston, beat H. L. Gault, Montreal, 3 up and 2 to play.

BURNS IS BEATEN BY "PACKEY" M'FARLAND

KENOSHA, Wis., March 16.—Packey McFarland of Chicago decisively defeated Kid Burns of New York here. Burns' seconds throwing up the sponge in the eighth of what had been scheduled for a ten-round bout. McFarland completely outpaced the Eastern boy and appeared able to land at will.

Burns fought gamely in the first three rounds, but it was plain from the start that he was not in Packey's class, and it was only in the second round that they divided honors evenly, all the others going to McFarland by a good margin.

McFarland ruled matters from the first several times having Burns against the ropes, ruling blows upon him, with his arms apparently unable to take any return.

WINTHROP HIGH WINS SWIMMING MEET

The Winthrop High School swimming team defeated Boston Latin School, 31 to 29, in a hotly contested dual meet at Calsef street. It was the first meet that Boston Latin School has participated in since swimming was made compulsory in the Boston high schools.

GRAYS START FOR SOUTHERN CAMP

PROVIDENCE, March 16. — "Doc" Green, former trainer for the Boston Doves and Red Sox, and eight of the Providence club players are today on the way to Savannah. Six more of the team will be picked up in New York and the party will go South by steamer.

SCHOOLBOY SEVENS IN ICE GAME AT ARENA

The schoolboy hockey fans will have an opportunity of seeing a fast game of this popular sport this afternoon at the Boston Arena, when the teams of St. John's Preparatory School and Boston College High School clash.

B. C. TEAM WINS MEET.

The Boston College High track team closed its season by defeating the Providence Technical High track team in a dual meet held in the Boston College Gym. The score stood: Boston College High 44, Providence Technical High 24. The first events were the 600-yard run and the rifle, Providence Tech capturing first place in both events.

Red Sox Line Up With Phillies Big Baseball Battle on Today

By H. B. SCHULTZ.

Special American Correspondent With the Red Sox.

HOT SPRINGS, March 16.—Glorious weather greeted the Red Sox and Phillies this afternoon for their first exhibition game of the season. The sun has dried out the field, which was a great relief after the long continued muddy spell. The men lined up on Fogel Field, which is the home of the Phillies.

Neither the Red Sox or the Phillies have been able to do a great deal of practice so far this season and as a result some of the players are not in the best of condition. But regardless of this fact a fast and close game was expected.

Manager Jake Stahl had his men out for two hours of practice in the morning. Many of the players complained of sore arms. Three pitchers will probably be used against the Phillies.

Wagner may not get into the game today. Heinie says that his "wing" is in perfect condition, but Stahl does not intend to take any chances with his star infielder at this early date. If Wagner is as good as he claims to be, the shortstop position will be taken care of to the queen's taste.

TO USE YOUNG PITCHERS TODAY.

Bill Carrigan, Charley Hall and Jake Stahl are in better condition than the other members of the team. They have been here longer and have had more opportunities to practice.

President McAleer and his wife arrived in town this morning and turned out to witness today's game with the Phillies. McAleer believes that the Red Sox will be represented by a strong team this season.

Manager Stahl will give some of his untried material a chance to show their ability.

Anderson, Leonard and Hageman will share in the try-out on the slab for the Red Sox. Stahl says he picked the first two to pitch because both have been working this Winter and chose Hageman because "Casey" revealed splendid power in the workout yesterday.

It is possible that Stahl may use only Leonard and Anderson in the box, though he may decide to play the trio for three innings each in the game.

Krug is the only new comer who is left out, Goodman and Shinn both getting an opportunity today, the former at second and the latter at short. Goodman is an excellent batsman, with a great snap to his stick, which accounts for his upper place in the batting order between Henriksen and Stahl. Shinn is nifty on his feet and has also hit well in practice.

For the Phillies, but one strange face will appear in the makeup of the team, and that is Ben Hunt, who pitched for the Boston Americans two years ago. Pooches Dooin, who was formerly hitched up with the Boston Nationals, is Dooin's auxiliary catcher for the game.

The coming of the Pittsburgs has added materially to the number of baseball celebrities here, bringing to town Manager Clarke "Honus" Wagner, Marty O'Toole, who has the reputation of being the highest-priced player in the land, and Mike Donlin.

WORKOUT SHOWS SOX IN FINE TRIM.

The team has just finished a two weeks' stay at West Baden, where the training was mostly done in a gymnasium. Clarke says his bunch looks good to him. The manager took occasion today to repeat his statement that he does not intend to play any more baseball, being content to do the managing from the bench.

O'Toole, the South Framingham lad and former Brockton player, is in good health, weighs in at 175, and his admirers say his condition is such as to show later that he was well worth the $22,500 paid for him.

Owner Dreyfus of the team arrives here today, being expected in on the same train that brings "Jimmie" McAleer. The latter is to have a talk with Nunamaker about terms, and the result my be that "Nuny" will sign up.

The Red Sox work out this morning for a couple of hours as a preliminary to the game in the afternoon. The four catchers, Carrigan, Cady, Nunamaker and Thomas, make up one of the finest backstop aggregations in the country.

Bradley, Goodman, Shinn and Engle were given an infield workout and the showing was superb. A similar workout was given Stahl, Yerkes, Wagner and Gardner, the regulars in infield positions, and here again the showing was made of prime strength.

The outfield is also strong, and when one takes into consideration the variety of style of the pitching staff and their effectiveness, the conclusion can easily be drawn that the Red Sox are comers. They are all young players who can develop without doubt to make their mark, and by collective work make a high mark for the team in the pennant race this year.

CAMPBELL THE VICTOR.

PHILADELPHIA, March 16.—William Campbell of this city defeated Charles McCourt of Pittsburg in a National three-cushion amateur billiard game by a score of 50 to 42 in 77 innings. Campbell had two runs of 4 and one of 5. McCourt's best run was 3.

Clever advertising sells cigars once. CCA 10¢ CIGARS UNION MADE Increase in demand year by year. It must be the quality of the smoke

Florence HOTEL 32 Fleet St.

First-Class French and Italian Restaurant

Table d'Hote Dinner with claret wine, 75c

Served from 12 to 8 p. m.

ATTENTIVE WAITERS AND GOOD SERVICE

Imported Italian Champagne and Liquors

SULLIVAN MEETS HOGAN TONIGHT

WORCESTER, March 16.—One Round Hogan of San Francisco and Young Sullivan of St. Paul come together tonight for ten rounds at the Lake Shore A. A. Kid Alberts of New York and Walter Hennessey of Philadelphia will be the stars in the semi-final.

Frankie Mahar of Philadelphia and Knockout Sweeney of Brooklyn will have a six-round run together as the second number on the program that is apt to make some of the followers of the game set up and take notice before it is over. Young O'Neill of Woonsocket and Mickey Devlin of Providence meet in the six round curtain raiser.

Hogan and his trainers arrived in Worcester last night, as did Young Sullivan and his seconds, and both men are in excellent condition, and although it is generally believed that Hogan will have every thing his own way, Sullivan may do the unexpected.

Attell Sues Murphy's Manager for $20,000

SAN FRANCISCO, March 16.—Abe Attell has brought suit for $20,000 against James Buckley, manager for "Harlem" Tommy Murphy, for an alleged defamation of character. The suit is the outgrowth of charges made by Buckley that Attell had approached him with a proposition to "fake" the recent Attell-Murphy fight.

BACK BAY Londres For 6c each

Try One and CONVINCE Yourself of its Goodness

Addresses of Boston Stores:

Washington St., cor. Eliot St.
Washington St., cor. Bromfield St.
Washington St., cor. State St.
Washington St., cor. Kneeland St.
Washington St., cor. Bond St.
Washington St., cor. School St.
91 Summer St. 74 Pelton St.
118 Canal St. 60 Causeway St.
2 Hanover St.

UNITED CIGAR STORES

ABSOLUTELY PURE OLD CROW RYE

Reg. U. S. Patent Off.

Delicious flavor. Sold only in our sealed bottles. Never sold in bulk.

All Dealers.

H.B. KIRK & CO., Sole Bottlers, N.Y.

BOSTON AMERICAN'S DAILY MAGAZINE PAG

Cooking Secrets of a Famous Chef

By Emile Bailly, of the Hotel St. Regis

HOW TO MAKE FINE SAUCES AND OTHER RELISHES

By EMILE BAILLY

THE moment you talk of French cooking you summon up thoughts of marvellous sauces.

The sauce is pre-eminently French, but nowadays it is a much-abused addition to cooking.

There are many hundreds of sauces. Every good cook has created one, at least; but all of these sauces are made from one of three sauces—called in French "les sauces meres"—the mother sauces.

These sauces are:

Sauce Bechamel.

Sauce Allemande or German sauce.

Sauce Espagnole or Spanish sauce.

Of course, every hotel and restaurant keeps these principal sauces on hand all the time, so that all orders for different sauces can be filled at once, but it is a good idea for a housekeeper when making one of these sauces to put some of it away for future use.

Carefully strained and placed on the ice, the sauces will keep some time, and of course they are always valuable in fixing up dishes and left-overs.

There is an art in cooking, a gift which only the born cook possesses and which no amount of teaching will impart. This gift shows itself especially in preparing sauces. I can give the same recipe to twenty assistants and every one will make it just a little different, but the born cook will have a sauce which is perfection.

Bechamel sauce was first made by the Marquis of Bechamel, who rose very high in the estimation of his master, Louis XIV. of France, because of the sauce he invented. It is made in this way: Take 2½ grammes of butter and 300 grammes of flour (31 grammes make an ounce). Wet this

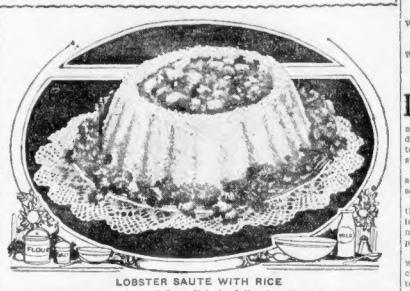

LOBSTER SAUTE WITH RICE

An easy way to make this delicious dish is fully described in the accompanying article by M. Bailly.

kept for some time, but be sure that it is perfectly smooth.

SAUCE ALLEMANDE.

Take some white stock made of veal bones and left over fowl; add water, carrots and onions stuck with cloves, a bouquet of kitchen greens, several grains of pepper and salt. Let it boil three hours and strain through muslin into a saucepan. Have ready 200 grammes of butter and 250 grammes of flour. Melt together and cook for a few minutes without letting it get brown; add three quarts of the white stock described above and let it boil for three hours, skimming it when necessary. To add to the taste, put in "mirepoix" which has not been browned and made without lard. This is not absolutely necessary. Strain the sauce and put it aside. In a large saucepan put 1½ quarts of cream, ½ pint of the juice or water in which mushrooms have been cooked, add a little Madeira wine and a pinch of nutmeg. Whip all together and thicken over a good fire.

Strain through muslin and beat it

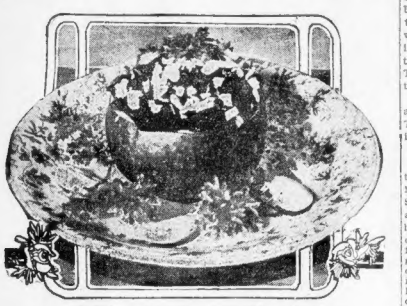

A TASTEFUL WAY TO SERVE APPLE SALAD

with 4 quarts of boiling milk and boil it gently for three hours. Add seasoning (mirepoix, see below), rub through a sieve and beat it thoroughly. Place a piece of butter on top to keep it smooth. Let if thicken if it is to be diate use of two persons.

until cold. Set aside for use when needed. This receipt is not as complicated as it may seem. The quantities given may be greatly reduced and only enough made for the immediate use of two persons.

SAUCE ESPANGOLI, SPANISH SAUCE.

In a deep saucepan melt 300 grammes of butter or good grease with 400 grammes of flour. Let it get slightly brown then add five quarts of beef or veal stock. Boil for four hours on the back of the stove. When it starts to boil add this mirepoix, which goes into all the sauces and is a famous French seasoning:

MIREPOIX.

One big carrot, 2 onions, medium size, 2 pieces of celery, 1 sprig of thyme, parsley, 2 laurel leaves, pepper grains, half pound of bacon or smoked lard. Cut the lard, onions, carrots and celery into small pieces. Place a little butter in a saucepan, put in the lard or bacon, let it melt, add the other ingredients and brown them, then turn them into the sauce.

Strain the whole into a casserole and put it back on the fire next day with 1½ quarts of tomato juice and 1½ quarts of soup stock. Bring it to the boiling point and let it simmer for three hours. Skim frequently. Pass it through a Chinese strainer and then through muslin. Put it in a bowl or jar and stir until it is cold. Use when needed. Many cooks make these sauces in a few hours and wonder why the result is not what it should be. Slow, careful preparation is needed to make a perfect sauce. The more care a cook takes the better the result.

The two illustrations today give an idea of several dishes tastefully. The one shows the popular apple salad in its own apple dish, the other is

LOBSTER SAUTE WITH RICE.

Three boiled lobsters weighing about two pounds apiece. Chop them up, leaving the claws, remove the meat. Season the meat with salt and pepper and place in a pan with 3 ounces of butter and three soup spoonsful of olive oil, which should be heated before the lobster is put in. Let them get a good color. Turn the contents of the pan out on a platter and put it back on the fire with three eschalotes chopped fine and the lobster, over which has been poured a glass of brandy. Light the brandy.

For each person take half a glass of white wine, 1 glass of fish stock, 1 spoonful of tomato puree, and half pint of half glace which is the sauce espagnole, moistened with Madeira.

Cook from 25 to 30 minutes.

Arrange the lobster cutting in small squares. Strain the sauce through muslin and add butter and chopped herbs. Heat the lobster claws and place in the center of a rice mould with the rest of the lobster and sauce. The rice should be cooked in salt

FROM the day it is gathered in the Orient, each leaf of Chase & Sanborn's tea is held in trust for you.

No hand touches it until you break the air-tight parchment seal.

Chosen by experts, cured and blended with rare skill, packed with peculiar care, all the flavor and fragrance of the *living leaf* reach you unimpaired.

A tea for the epicure.

CHASE & SANBORN'S

TEAS

60 cents a pound, in pound, half-pound and quarter-pound sealed, air-tight canisters.

The Men Cooks of Belleville

By FRANCES L. GARSIDE.

When we cooked turkey down to a brown,
The women kept tunnin' our cookin' down;
We don't care if it made them frown,
They gotta quit turnin' our cookin' down.

IF the Men's League of the Reformed Church of Belleville, N. J., needs a war cry, they have it. They assuredly need something that makes a noise to drown the groans that followed their attempt one night recently to show their superiority to women.

Such an attempt always ends disastrously. But some men somewhere ever so often insist on making it.

It was made by the Men's League of the Reformed Church of Belleville in giving a church supper. One or two of these men had on some great occasion in their past risen to the heights of frying an egg.

Others had mixed coffee grains and water and when the mixture had been cleared and settled by Time they pointed to the memory as a great Achievement.

With masculine scorn they said that all cooking consisted of was mixing things up, and putting them in the oven. They could mix, and there is no combination lock on oven doors. "Therefore," they said, "we can cook as well as women."

The members of the Men's League of the Reformed Church of Belleville, New Jersey, blew their horns last week to call attention to eggs fried, and coffee boiled in their pots.

"We can cook," they blew in high and low keys, "and we can cook better than the women."

Following this boost, they announced a church supper to be prepared by men, to be cooked by men, and to be served by men.

"Not a woman's hand in the pie," they proclaimed, and the women, glad of a chance to keep their hands out, though they feared the consequences, stayed meekly at home till the supper was served.

The women went to the supper to scoff, but stayed to eat. The men had seemingly made their bonsts good, and as they passed the turkey, cranberry sauce, plum pudding and coffee, all of which they had prepared, they swelled with such satisfaction they looked like pouter pigeons in waiter's attire.

It was well they blew their horns before the dinner. It is always wise for a man to boast of his supremacy to women before the test.

After dinner there wasn't enough wind left in these boasters to have made a squeak with a penny whistle. For something went in their cooking that should have been left out. Or something was left out that should have gone in.

It is immaterial which. The important thing is that for the next twenty-four hours every doctor in Belleville was busy, and every patron of the dinner wore a mustard plaster on his or her stomach that blistered and burned.

"Promotnes," whispered the wise men, making out their bills.

"The carelessness of those men," moaned the women.

And the men who got the dinner have made no explanation, being occupied in looking around for some woman on whom to place the blame. Like Adam of old they will declare that "She did it," but so far, owing to their vigilance in barring out the women, have been unable to find the "She."

That they will find her there is no doubt. This is a search in which man engages with regularity and in which he never fails.

Fine Figuring

JOSEPH CHOATE, apropos of a suit for rather exorbitant damages, said at a dinner: "We are very prone to reckon our damages like Browslow, who was claiming burglary insurance on a stolen umbrella.

"'Now, let me see,' said Browning to himself. 'The umbrella cost originally $8, it was recovered twice at $3 a time—that makes $14. I got a new silk put in it in 1904—$2.50—that makes $16.50. And three new ribs—$1.25—or $17.75 in all. I'll put in a claim for $17.75 immediately.'"

AMENDED PROVERB

He—I'm that courts and runs away will live to court another day.

She—But he that courts and does not wed may find himself in court instead.

Up-to-the-Minute Jokes

Classbat: "No, sir; I respond only to the appeals of the deserving poor."

Openhand: "Who are the deserving poor?"

Classbat: "Those who never ask for assistance."

* * *

Miss Elder: "You fancy yourself very clever, I dare say; but I could give you a wrinkle or two."

Miss Younger: "No doubt you could—and never miss them."

* * *

"My dear," said the conscientious wife to her husband, "really, you should not be so extravagant in your statements."

"What's wrong now?" asked the man.

"Before the children you told Mr. and Mrs. Sayso that when your grandfather got a cold in his chest he would cough so hard that his hair fell off. Now, what sort of regard for the truth will our children have if they hear their father telling such—"

"But didn't you know my grandfather wore a wig?"

* * *

Customer (to shopkeeper): "Have you got any eggs that you can guarantee to me that there are no chickens in?"

Shopkeeper (pausing for a moment): "Yes, sir; duck eggs."

* * *

"Ah, here is a letter from the old folk." "What does it say?"

"Come home; your tailor is dead."

* * *

"My wife made me what I am!"

"Have you forgiven her yet?"

* * *

"Wesel," said Jamie, "I'm nae sae sure about that—but it was a guid thing that they deed afore me."

* * *

Visiting Curate—I've just been speaking to your neighbor, Mrs. Noggin. Are you on calling terms with her?

Mrs. Littledrop—Yes. She called me no lady, and I called her a bottle-nosed old draggletail.

* * *

"Come, please accomodate me. I'll give you my word that you shall be paid back in full within a week. You know I'm as honest as the day is long, don't you?"

"Well, yes, I've heard you were, but the days are growing very short now."

* * *

Brown—Where are you going this evening, sonny?

Guffin—My movements will be uncertain, old fellow.

Brown—Oh! Going to try roller skating again, are you?

Fleshy People Suffer from Skin Troubles.

Fleshy people are often troubled with itching and irritation of the skin, caused by perspiration and chafing, which frequently develops into eczema or other skin trouble, and, if neglected, may become chronic. It matters not how long you have suffered or what kind of skin trouble you have, the new remedy Cadum should be given a trial. It has proved a blessing to thousands who have suffered for years from distressing, stubborn and disfiguring skin diseases. Cadum is soothing and healing wherever the skin is inflamed, irritated or diseased. It is antiseptic, and prevents infection from disease germs. It acts quickly upon eczema, pimples, sores, eruptions, ulcers, rashes, rough skin, chafings, itching piles, etc. All druggists sell Cadum at 10c and 25c per box.

The Latest Dances and How to Dance Them

By Maurice, the Cabaret Artist——No. 2—The Turkey Trot

The accompanying illustrations show Maurice and his partner, Florence Walton, in two positions of the Turkey trot.

Contrary to the general belief, many graceful poses are introduced into this dance, as is shown in the picture where Maurice is standing behind his partner holding her arms out at full length.

In this position they can do the "rock," the "bend" or the "slide" and the regular two-step.

The other picture shows a position in one of the "slides."

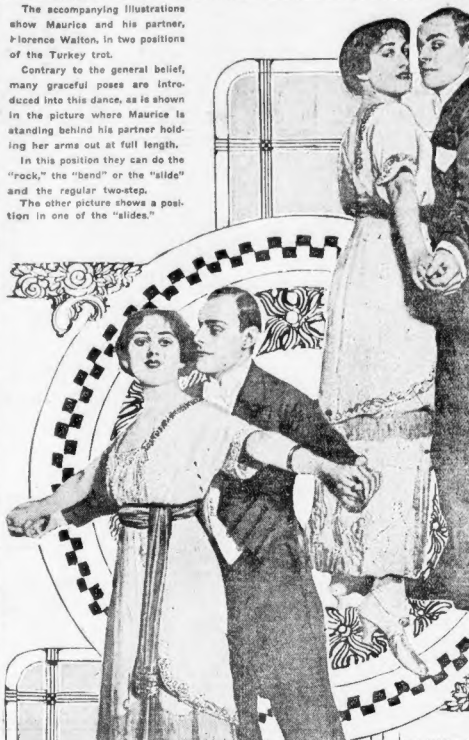

By MAURICE

I HATE to dispel an illusion, but I must tell you that the famous Turkey Trot, the Grizzly Bear and most of the sensational dances which are the vogue today are variations of the famous Matcheech, the Apache dance which I did in Paris several years ago and which created such a furor, ragtime and African dances.

The Turkey Trot is hard to describe. No two people dance it quite alike, and I vary my own steps according to the music to which I am dancing it.

The main thing about the Turkey Trot is that it is danced to two-step time and that you must get the sidewise, rocking movement of the body.

This is not the suggestive movement of the Andalusian dances or even of the "rag" dances, but a frank, bolsterous demonstration of high spirits and fun.

The Turkey Trot, as it is danced in society, is funny and not vulgar. The dancers take it as a huge joke, and while it will never rank high as an exhibition of elegant dancing, except by the people who have been carefully taught and drilled, it is less stilted than any other dance and consequently young people who like to romp over the ballroom floor will continue the Turkey Trot or do the San Francisco Slide despite everything that is said against it.

In dancing the Turkey Trot you can begin with the ordinary two-step and then with the change in the music go over to the "rock." If a good "rag" is played in syncopated time, keep the rhythm alternating with a touch of the shoulders and the rock of the body.

The partners should bend as far to the side as possible, the limbs are held stiff and the feet are stamped flat on to the floor, bending first to one side then to the other, and bending, of course, to the side on which the foot is on the ground while the other foot is in the air, this leg being held perfectly stiff.

During this rocking the male dancer holds his partner closely to him, having both arms around her. She places both hands on his shoulders. The change from one "rock" to other steps is always done by means of a few bars danced in the ordinary two-step.

Another Turkey Trot step: The partners change from the ordinary dancing position by facing the same way, hands clasped in front; he holds her around the waist; she has one hand on his shoulder. Now they do the same "rock," bending forward and back, ending with a pause and a graceful pose. The dancer catches his partner around the waist; she leans back as far as possible, arms spread out. This pose need not be acrobatic, though it sounds as if it were. It can be graceful and artistic, and so can all the rest of the Turkey Trot for that matter; it depends entirely on the dancers.

In bending and sliding you can be as graceful as you would be in any other dance.

On the other hand, you can dance it in an eccentric way and be awkward or funny, if you can do that. Some people are naturally funny, and it doesn't much matter what they do, you can't teach them to be elegant, because they look comic no matter how hard they try. For such people, and there are girls as well as men of that type, these new dances prove irresistible, and the dancers themselves always are funny and make a "hit."

But you must know you're really funny to dance in an eccentric manner. If you are not, some kind friend will make a few "pleasant" remarks and you will be branded as "vulgar" instead.

There is just a small step between the two in these dances. Of course, facial expression plays a great part in dancing, and that is another thing that shouldn't be overdone.

When you dance the Turkey Trot don't remember what you've heard about it. It is not as bad as it's painted. It can be danced in a jolly, fun-making sort of way, and if you put any suggestions into it, that is your matter and doesn't belong in the dance by rights.

There is nothing especially alluring about a turkey hopping around. Is there? And the Turkey Trot is a kind of human imitation of the thanksgiving emblem. If you have good music and a good partner, the dance goes off as if one were inspired.

I have seen it danced when it was quite beautiful—when the dancers were well trained, good looking young men and women, who danced in an elegant, well-bred sort of way. One can slide and rock and bend, stamp and shuffle, without being indelegant. It all depends on how you hold yourself.

When the Turkey Trot is danced to "rag" music the feet are dragged over the floor and more of the regular cake walk shuffle is put into it.

Another position in the Turkey Trot shows the man standing behind the girl, holding her arms, which are held out at arm's length. In this position they can do the "rock," the "bend" or slide and the regular two-step.

The slide consists in a low dip with the knees bent and a long glide, which becomes more and more acrobatic as the dancers get enthusiastic. Both partners should face the same way. I do a slide with my dancing partner in which each of us slides or glides in opposite directions, but this is naturally difficult to do gracefully and is more for the stage than the ballroom.

One can slide to the right, left, forward or back. The main thing is to keep exactly in time, and either be in such close sympathy with one's partner that you instinctively know what he or she is going to do or know the music and decide on the steps beforehand.

In most of the modern dance music written for the trot the slides and rocks are clearly indicated by the tunes and the character of the music.

NERVOUS DESPONDENT WOMEN

Find Relief in Lydia E. Pinkham's Vegetable Compound —Their Own Statements So Testify.

Platea, Pa.—"When I wrote to you first I was troubled with female weakness and backache, and was so nervous that I would cry at the least noise, it would startle me so. I began to take Lydia E. Pinkham's remedies, and I don't have any more crying spells. I sleep sound and my nervousness is better. I will recommend your medicines to all suffering women." —Mrs. MARY HALSTEAD, Platea, Pa., Box 98.

Here is the report of another genuine case, which still further shows that Lydia E. Pinkham's Vegetable Compound may be relied upon.

Walcott, N. Dakota.—"I had inflammation which caused pain in my side, and my back ached all the time. I was so blue that I felt like crying if any one even spoke to me. I took Lydia E. Pinkham's Vegetable Compound, and I began to gain right away. I continued its use and now I am a well woman." —Mrs. AMELIA DAHL, Walcott, N. Dakota.

We challenge anyone to name even one other medicine that has been so successful in relieving woman's suffering as has Pinkham's Vegetable Compound.

Another Good Time Nipped in the Bud

By "Bud" Fisher

SAY, JEFF, MY WIFE JUST WENT DOWN TO THE COUNTRY TO VISIT HER MOTHER OVER NIGHT, COME ON DOWN AND WE'LL GO OUT AMONG ST THE BRIGHT LIGHTS
I PROMISED HER I WOULDN'T LEAVE THE HOUSE. WHAT SHE DON'T KNOW WON'T HURT HER. THIS IS THE LIFE, I'VE TRIED 'EM ALL
LET'S GO OUT TO CITY POINT AND SEE THE SHIPS GO IN AND OUT
A TELEGRAM FOR YOU, SIR. I WAS TO YOUR HOUSE FIRST BUT YOU WASN'T IN
FOR ME?
IT'S FROM MY WIFE! SHE SAYS SHE MISSED HER TRAIN IN SALEM AND WILL BE BACK HOME IN AN HOUR.
HUH?
HEY, WHERE YUH GOIN'?
SAY, LISTEN! WHEN SHE GETS HOME SHE'S GONNA FIND ME JUST WHERE SHE LEFT ME!

Us Boys

Things Are Brightening Up Now

Registered United States Patent Office

By Tom McNamara

I THANK YOU EVER SO MUCH FOR LETTING US JOIN YOUR LEAGUE MASTER FLYNN AND I WISH YOU WOULD ACCEPT THAT BAT AND BALL FROM ME. I HAVE LOTS OF OTHERS IN THE HOUSE. ANY WAY, NOW THAT I AM TO BECOME INTERESTED IN THE GAME, I MUST STUDY THE RULES AND IT WILL TAKE SOME TIME FOR ME TO BECOME PROFICIENT HERE'TICALLY WHEN I DO I SHALL CALL ON YOU FOR A PRACTICAL TRAINING. WE OUGHT TO HAVE SOME VERY JOLLY TIMES TOGETHER THIS SUMMER.
T-I-T-Y-N-U
HUH?
WHAT DO YOU KNOW ABOUT THIS?
HEY FELLERS, CHUCK THE CLOTHES POLE AND THE STRING BALL AWAY, LOOKIT WHAT I GOT FOR OUR TEAM. A WAGON TONGUE BAT AND A BRAND NEW DOLLAR AND A QUARTER BALL!
FIRST KICKS LET'S LOOK!
TOM McNAMARA
IF VAN DOESN'T KNOW HOW TO USE A BAT AND BALL, HERE'S A BUNCH THAT DOES.
NOTE—THIS PICTURE WAS TAKEN IN THE LOT NEXT TO THE OLD TUMBLED DOWN BREWERY, WHERE THE WHANGDINGERS ARE HOLDING THEIR SPRING PRACTISES EVERY AFTERNOON. IN THIS PICTURE MAY BE SEEN SOME OF THE COMING STARS OF THE TEAM (MAYBE)
EXTRA!
ANOTHER CLUB JOINS LEAGUE!
HOWARD HEWIT HAROLD CECIL VAN VALENTINE TO JOIN LEAGUE WITH A CLUB COMPOSED OF MEMBERS OF THE DANCING SCHOOL WHICH HE ATTENDS.
NO NAME HAS YET BEEN CHOSEN FOR NEW CLUB.
GREAT EXCITEMENT IN CAMP OF WHANGDINGERS OVER NEW BAT AND BALL
(STILL MORE)
THREE TEAMS ARE NOW IN THE LEAGUE, THE WHANGDINGERS, FROM OUR NEIGHBORHOOD, THE HINKY DINKS FROM THE NORTH END AND VAN'S UNNAMED CLUB FROM UP AROUND THE SWELL PART OF TOWN
NO WORD FROM SKINNY SHANER YET AS TO WHAT HE IS DOING

Desperate Desmond

Rice Often Signifies a Wedding, but Here It Indicates a Lucky Escape for the Hero

Copyright, 1912, by the National News Association

By Hershfield

HE'LL GET AWAY MY BASKET, HA, HA!
CURSES! THE VILLAIN DESMOND HAS UN-BALANCED ME AND ROSAMOND
WE ARE LOST CLAUDE
MY HERO
HAVE COURAGE ROSAMOND MY DARLING. WE WILL BE SAVED IN SPITE OF DESMOND'S TREACHERY I'LL HOLD YOU UP!
A STACK OF RICE READY FOR SHIPPING
THIS RICE REMINDS ME OF OUR FUTURE WEDDING CLAUDE
SAVED
HORRORS WE ARE TO BE ARRESTED FOR RICE STEALING AND WE ARE INNOCENT
WE KETCHEM HE STEAL RICE IN PANTY
HA! THE LOVERS WILL NEVER LEAVE THE FORBIDDEN CITY
HORRORS ROSAMOND WE ARE TO BE KILLED IN THIS FORBIDDEN CITY

I.—THE SUCCESS OF A FOUL PLOT.

Having cut the rope holding the basket in which Claude was carrying him away to death, Claude Eclaire does not forget his revengeful Chinese, Desmond got his beautiful sweetheart, Rosamond, from the clutches of the chinee, he tries to hold on to the basket in which he, white Hero Claude and Rosamond go had been bearing her away from the Chinese, safely upon the edge of the chasm, he tries in vain, so that the fall may be somewhat hurtling down over the cliff. For the time use, so that the fall may be somewhat broken. Claude never forgets his duty as a hero. the foul plot of the villain has resulted in the complete confusion of poetic justice.

II.—A HERO TO THE LAST.

III.—THE PILE OF RICE.

To the joy of Claude he sees below him a pile of rice, which some thrifty Chinese farmer has made ready for shipment to market. At other times rice would suggest a wedding to Claude, but now he sees in it a source of safety. The yielding grain will break his fall and he may escape.

IV.—THE PLOT THAT FAILED.

Into the pile of rice drop Rosamond and Claude. As soon as they recover from the shock they find that they are uninjured. Desmond's plot to put them out of the way has failed and the lovers are safe from his vengeance for the time at least. Even as they feel grateful to the cereal.

V.—STOP, THIEF!

As Claude and Rosamond are trying to free themselves from the pile of rice, they are observed by the Chinese farmer, timid beauty, being led away by the who act unnaturally concludes, when he angry Chinese, who intend to put their sees the basket, that our hero and heroine captives into the Forbidden City, from are mere sneak thieves trying to get away with his property. Appearances are deceptive.

VI.—TO THE FORBIDDEN CITY.

To the unexpected joy of Desmond, he discovers that Rosamond and Claude are prisoners. Instead of being led away by the Chinese, prized heroine and Rosamond, which no white person has ever returned alive. For the adventures of the lovers there, see Monday's pictures.

The Dingbat Family

Nothing Like a Little Opposition

Copyright, 1912, by the National News Association

By Herriman

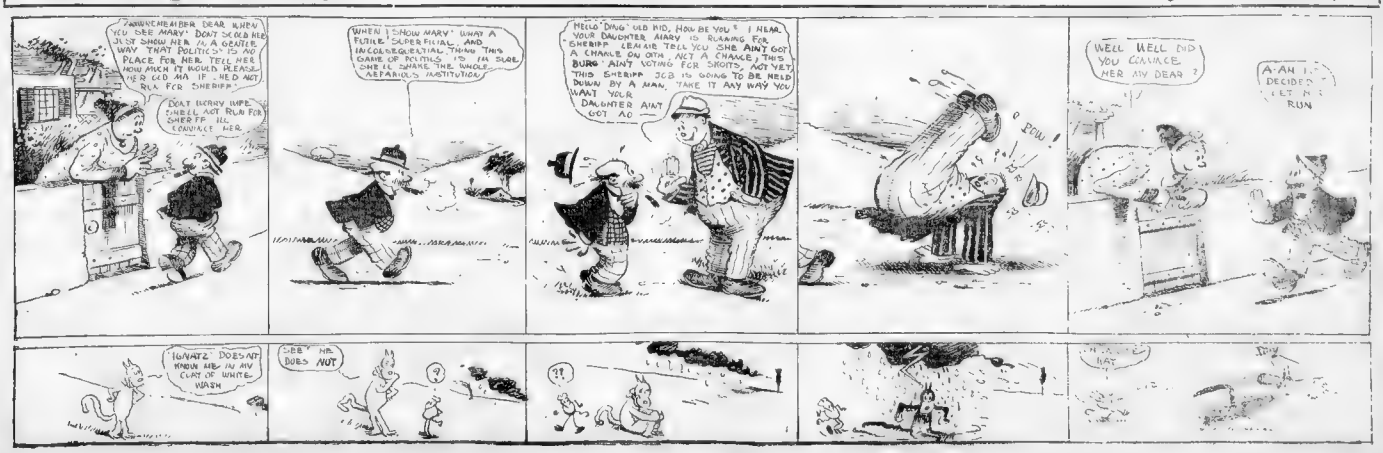
REMEMBER DEAR, WHEN YOU SEE MARY DON'T SCOLD HER JUST SHOW HER IN A GENTLE WAY THAT POLITICS IS NO PLACE FOR HER. TELL HER HOW MUCH IT WOULD PLEASE ME IF SHE DID NOT RUN FOR SHERIFF
DON'T WORRY IMPE, SHE'LL NOT RUN FOR SHERIFF. I'LL CONVINCE HER.
WHEN I SHOW MARY WHAT A FUTILE, SUPERFICIAL AND IRRATIONAL THING THIS GAME OF POLITICS IS I'LL SHAKE THE WHOLE AFFAIR OUT OF HER SYSTEM
HELLO DING OLD KID, HOW BE YOU? I HEAR YOUR DAUGHTER MARY IS RUNNING FOR SHERIFF. I CAN HE TELL YOU SHE AIN'T GOT A CHANCE ON OTH, NOT A CHANCE, THIS BURG AIN'T VOTING FOR SKIRTS, NOT YET. THIS SHERIFF JOB IS GOING TO BE HELD DOWN BY A MAN, TAKE IT ANY WAY YOU WANT YOUR DAUGHTER AIN'T GOT AO
BOW!
WELL WELL DID YOU CONVINCE HER MY DEAR?
A-AH I DECIDED NOT TO LET HER RUN
IGNATZ DOESN'T KNOW ME IN MY COAT OF WHITE WASH
SEE HE DOES NOT
?
??

AMERICAN'S FICTION AND MAGAZINE PAGE

A Butterfly on the Wheel

A Story for the Married and Those Who Expect to Be, Based on the Great Play Now Running in New York

TODAY'S INSTALMENT
By J. W. McConaughy

"P

Leading Her On

How the Trap Was Set

More Suggestions

On the Rack

LADY ALICE TENSELY LISTENS AS "PEGGY," ON "THE WHEEL," ADMITS THAT SHE FOOLISHLY DECEIVED HER HUSBAND.

"No." She shook her head slowly. "I

and taking a harder grip on the railing "I really don't know why I didn't tell him

"Shall I suggest ... Sir Robert leaned toward ... on the bench. "You did not tell him because you feared ... would ... declared, sternly. "Well?"

Peggy's lips trembled slightly. The strain of the ... was beginning to tell on overwrought nerves. "I don't think that is true," she said ...

"Yes, I did."

"He has told the jury that when the telephone message came through from your husband you were in the ... that you sent the correspondent ... to tell your husband ... Is that true?"

"Yes, I did."

"You knew that your husband ... would have ... and ... if he knew ... was in the ... with Mr. ..."

"Yes, I knew that."

"Then why did you not tell him?"

"Oh, I don't know," she replied, pitifully. "I ... I suppose I was afraid ..."

"Afraid of what?"

"Afraid ... was ..."

"Afraid of what?" repeated Sir Robert, with angry scorn. "Then why did you invent an excuse at the lovers' ...?"

Peggy ... her eyes with handkerchief ... together with ...

"I don't know," she replied. "I thought it was foolish ... a lying story ... to serve me and ... I hate sound ...

"Nothing," she murmured again. And again there was a laugh that cut her like a whip. "Nothing!" repeated Sir Robert, with angry scorn. "Then why did you invent an excuse at the lovers' ...?"

Peggy ... her eyes with handkerchief ... together with ...

"I don't know," she replied. "I thought it was foolish ... a lying story ... to serve me and ... I hate sound ...

"Nothing," she murmured again. And again there was a laugh that cut her like a whip. "Nothing!" repeated Sir Robert, with angry scorn. "Then why did you invent an excuse at the lovers' ...?"

"It was possibly the first time you had deceived your husband?" suggested her counsel ...

After a short pause the answer came in a faint, tired voice.

Sir Robert was an adept at playing with human emotions, and he saw that in a few minutes the girl would break down. ... to be turned to a different line of questioning ... voice dropped ... hammer-of fact level. Peggy instantly ... the change and rapidly recovered her mental balance.

"Now, you arrived at the hotel under the impression that your visit to Paris was the result of an accident?" he questioned.

"Yes."

"You supped in your room with Mr. Collingwood?"

"Yes." Her answers came almost eagerly in her relief that the strain was over.

"At what time did you sup?"

"About 10 or 10 15 o'clock."

"And what did you do after supper? ... supper ... finished about 11 o'clock?"

"I ... I ..."

"Now, what did you do?" he repeated ... "The table was not cleared until 12:30 o'clock when you went to bed. That is ... isn't it?"

To Be Continued Monday.

An Extra-Terrestrial Dream

By GARRETT P. SERVISS

Last night I had a curious dream ... which impressed me so vividly that ... I hasten to write it down for the possible entertainment of those who feel an interest in such occult things.

... dream opened with the sound of a ... raucous laughter, which ... to all about me. Then I perceived that I was in the midst of a great gathering of grotesque beings, which ... not at first clearly discern, although they were assembled under the open sky.

Presently the laughing ceased and was followed by a single queer, quacking voice, which appeared to come from the mouth of some one who was recounting ... adventures. Immediately the speaker became clearly visible to me, and, to my amazement, I saw that it was a huge bird, shaped somewhat like a penguin, and standing very upright. In a most comical attitude, with its wings set akimbo on its hips and a sarcastic smile on its face, which was reflected sympathetically on the countenances of its circle of listeners, who also now became visible, and who were likewise birds, differing from the first only by variations of ... and ... of ... on their plumage.

... the bird ...

"The next place at which I arrived was ... the planet Earth, which you all know ... I came here as our world ... to find something interesting on the Earth, and I was not disappointed, although what I saw was not at all what I had anticipated. You will hardly believe me, but it's a fact that I found that planet governed by a race of two-legged ground animals, bearing no little resemblance, except that they were larger, to our ordinary homos, which make such excellent roasting in the fall season.

"These absurd, wingless beings are very intelligent (laughter). Yes, I am not fooling ... they are really very intelligent, almost as much so as ourselves (Incredulous quacks and laughter.) They have invented ways of getting about more rapidly on the ground, and I found that the greatest speed they have been able to achieve is a mile a minute! And they call that fast. (Loud, derisive laughter.)

"They seem to appreciate their disadvantages in being thus tied down to the ground—for which there is, perhaps, some excuse in the astonishing lightness of the air they breathe—and they make the most curious efforts to get above it. It would split your sides with merriment to watch ... efforts. One of you get up a little way ... what they call 'balloons' which ... to be ... inflated bladders of poisonous fish, and there they float about ... in a position of the merry ...

"... wind ...

"Various ... appeared with things ... which ... slowly ... with ... pitching and twisting. ... in our infants taking their ... lessons in flying. Frequently they ... fall and break their necks (great ...

"... I have a suggestion for you. These featherless absurdities really believe that they are the favorite creatures of the Almighty; that their world is the only one possessing intelligent life, and ... our planet has too much air and too much sunshine to be habitable! (Uproarious ... of ... and ... sobbing like ... calls.)

"At this point, flushing with indignation, I stepped forward and began ... to beg your pardon, but let me tell you ...

Before I could add another word a deafening croak overwhelmed me, and the ... vanished ... and ... and ... and ... I ... and ... I ... and ... I

BERLE CRITIC OF BABY TALK

"A baby can just as well say locomotive as 'choo-choo,' according to the Rev A. A. Berle, who has two remarkably bright children of his own, a boy and girl.

Addressing the Metaphysical Club, at No. 30 Huntington avenue, on "The School in the Home," Dr. Berle, who is a professor at Tufts College, condemned the method employed in teaching William J. Sidis, the boy prodigy and son of Professor Boris Sidis of Harvard. Dr. Berle advocated that he forced on the extremely nutritive method as opposed to the "mimic method, with its tremendously intensive result," illustrated by Sidis.

"I don't believe much in that child-trap about heredity. God isn't what we think he is if he has to do it that way. Every one is a playhouse for his ancestors to play in," said Dr. Berle.

"The most important period, after you are once born, is early babyhood. Every one rules the little body and pulls the limbs of a baby to make it grow physically, yet the mind you neglect. Some of the most people hold up their hands in horror.

"Children should be taught that nothing happens by accident—that we live in a world of law. They can be taught scientific principles at the age of three and words of five syllables as soon as it can talk."

Deaths.

DONAHOE—In Chestertown, Mar. 15, Mary A., daughter of the late Philip and Bridget Donahoe. Funeral notice hereafter. Friends may call Sunday night.

HOLMES—In Boston, March 15, Mary Ann, widow of Hon. Joseph H. Holmes, aged 78 years. Funeral from her late home, 1 Hancock st., Roxbury, Monday, at 8:30 A. M., thence to St. Patrick's Church, Washington st., Roxbury, at 9 o'clock. Interment in Mount Hope Cemetery.

KELLEY—In Boston, March 15, Mary A., wife of Thomas Kelley, aged 70 years. Funeral from her late residence, 1 Hancock st., Roxbury, Monday, at 8:30 A. M., thence to St. Patrick's Church, Washington st., Roxbury, at 9 o'clock. Interment in Mount Hope Cemetery.

LEONARD—In Boston, March 15, Mary Ann, widow of Thomas Leonard, aged 78 years. Funeral from her late residence, 1 Hancock st., Roxbury, Monday, at 8:30 A. M., thence to St. Patrick's Church, Washington st., Roxbury, at 9 o'clock. Interment in Mount Hope Cemetery.

MAHONEY—In Boston, March 15, Mary, daughter of the late Timothy and Mary Mahoney, aged 70

For Sale—Miscellaneous.

15 a line; 7 words make 1 line

Fish Dealers AND Peddlers

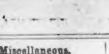

WE send you weekly quotations on all fish. Keeps prices down. Brought to every door by our own trucks. Don't pay middlemen's profits. Drop card, send for Price Letter.

F. J. O'HARA & CO.,
Wholesale Fish Dealers,
120-124 ATLANTIC AV. Tel. Richmond 730.

MAX KEEZER

2-3-7 ROW ST., CAMBRIDGE.

Harvard students' shabby worn clothing for sale; agricultural implements, carpenters' and machinists' tools, set or sell, to other dealer in business; also horses, carts, wagons, harness; 2 Ford Pike Harvest; no car, set off at Quincy st. and Mass. Ave.; Cambridge; Somerville; Arlington cars.

ROOFING PAPER—$1.25; 2 ply, $1.50; 3 ply, $1.75; 100 sq. ft., packed with nails and paint; send stamp for sample and booklet. SPECIALTY ROOFING CO., 170 Hog Island Ave., Boston. Tel. Hanover 2555.

Money to Loan.

These advertisers are under the supervision of the State of Massachusetts.

DO YOU OWE?

Most people have some trifling bills that annoy them. We give you the money on cheap terms to suit you anyone else. Come in and see us. CASH IN A FEW HOURS. No endorsers. NO DELAY. Loans on a salary. No collateral security required. Call, write or phone.

CITY LOAN CO.

WASHINGTON ST., OPP. BOYLSTON.
630 P. S. The size of your salary makes no difference. We trust to your honor

Tours, Travel and Transportation.

CUNARD LINE

Boston, Queenstown, Liverpool
Laconia Sails March 26, 3:30 P. M.
Tel. Fort Hill 4000 126 State St.

Wines and Liquors.

ABSOLUTELY STRAIGHT 3-stamp KY., whiskies, $3 gal. Rum or gin, $2 full gal. Inc. THOS. SNOW & SON, 57 No. Market st. Est. 100 years.

Proposals.

CITY
OF
SOMERVILLE

NOTICE TO CONTRACTORS

Proposals will be received by the City of Somerville for the installation of a heating and ventilating system in a school building in the city on or before Wednesday, March 27, 1912, on which day, at 10 o'clock a. m., they will be publicly opened in the office of His Honor the Mayor. Proposals must be submitted on blanks furnished, in sealed envelopes, addressed to Walter T. Littlefield, Commissioner of Public Buildings, City Hall, Somerville, Mass., and delivered at his office. A certified check for $500 must accompany each proposal. The right is reserved to reject any or all proposals. Plans and specifications may be seen at the office of the architect, Walter T. Littlefield, City Hall, Somerville, Mass., on or after Thursday, March 14, 1912.

WALTER T. LITTLEFIELD,
Commissioner of Public Buildings.
City Hall, Somerville, Mass.

Commonwealth of Massachusetts.

COMMONWEALTH OF MASSACHUSETTS.
Boston, March 13, 1912. Acts of 1912, Chapter 504. Henry Parkman, Jr., Bowdoin square, Boston; Abraham Treadwell Smith, Bowdoin square, Boston; Lewis Parker Hall, Boston; Adolph S. Carter and Jacob Rosenberg, having associated themselves with the purpose of forming a corporation for the purposes, and having given notice to the Board of Bank Incorporation of their intention of forming a corporation according to the provisions of Chapter 415 of the Acts of the year 1908 and amendments thereof and additions thereto, to be known as THE HERALD PUBLISHING COMPANY, to be located in the City of Boston, within the Commonwealth, a public hearing will be given to all parties interested, at the State House, in Boston, on Tuesday, March 19th, 1912, at 10:30 o'clock a. m.

AUGUSTUS L. THORNDIKE, Bank Commissioner, } Board of
ELMER A. STEVENS, Bank
Treasurer and Receiver General. } Incorporation.
WILLIAM D. T. TREFRY, Commissioner of Corporations.

Auction Sales.

PURSUANT to the power of sale contained in Section 56 of Chapter 490 of the Acts of 1909 for non-payment of taxes for the purpose of collection of taxes, all the following described property will be sold at public auction at Lewis A. Kimball Company, rooms 1003-1004, Exchange building, on Saturday, the 30th day of March, 1912, at 9:00 o'clock, said property being now stored in the Boston Storage Warehouse, corner of Massachusetts and Westland avenues, in the name of Conway Hawkins and Mrs. M. M. Dean. BOSTON STORAGE WAREHOUSE COMPANY, by FRED HILL, General Manager.

Legal and Public Notices.

JUS. PEACE, notary, day and evening. GEO. M. YOUNG, 1053 Washington st., Boston. Oliver 4070.

JUS. PEACE and Not. Public; home evenings; 648 Shawmut av. near W. Newton st.

City of Boston.

592 OFFICE of the LICENSING BOARD FOR THE CITY OF BOSTON, MARCH 16, 1912.

Notice is hereby given, under Chapter 100 of the Revised Laws, that Thomas J. and Catherine T. Dwyer, of Boston, have applied for a license of the First Class to sell intoxicating liquors, as Victualers, at Nos. 251 Shawmut avenue, 168 and 170 Northampton street, entrance to cellar from Shawmut avenue and bulkhead entrance from Northampton street.

EZRA H. BAKER, Chairman.

157 OFFICE of the LICENSING BOARD FOR THE CITY OF BOSTON, MARCH 16, 1912.

Notice is hereby given, under Chapter 100 of the Revised Laws, that Joseph Lopez, of Boston, has applied for a license of the First Class to sell intoxicating liquors, as Victualer, at No. 4 Faneuil Hall square and two side entrances from Faneuil Hall square, in one room, first floor, in front, and one room, second floor, in front, of said building.

EZRA H. BAKER, Chairman.

354 OFFICE of the LICENSING BOARD FOR THE CITY OF BOSTON, MARCH 16, 1912.

Notice is hereby given, under Chapter 100 of the Revised Laws, that Augustus T. and Hannah Dwyer, of Boston, have applied for a license of the First Class to sell intoxicating liquors, as Victualers, at No. 200 Harrison avenue and bulkhead entrance, and Rear, of said building.

EZRA H. BAKER, Chairman.

680 OFFICE of the LICENSING BOARD FOR THE CITY OF BOSTON, MARCH 16, 1912.

Notice is hereby given, under Chapter 100 of the Revised Laws, that Thomas F. and Mary E. Hennessy, of Boston, have applied for a license of the First Class to sell intoxicating liquors, as Victualers, at No. 9 Avery street, and bulkhead entrance from Avery street, in one room, first floor, of said building.

EZRA H. BAKER, Chairman.

414 OFFICE of the LICENSING BOARD FOR THE CITY OF BOSTON, MARCH 16, 1912.

Notice is hereby given, under Chapter 100 of the Revised Laws, that Michael J. and Annie F. Dowd, of Boston, have applied for a license of the First Class to sell intoxicating liquors as Victualers, at No. 247 Dorchester avenue, and bulkhead entrance from Dorchester avenue, in one room, first floor, of said building.

EZRA H. BAKER, Chairman.

103 OFFICE of the LICENSING BOARD FOR THE CITY OF BOSTON, MARCH 16, 1912.

Notice is hereby given, under Chapter 100 of the Revised Laws, that John J. Donovan and Daniel F. Sullivan, of Boston, have applied for a license of the First Class to sell intoxicating liquors as Wholesale Dealers, at Nos. 176 West Second street and 285A D streets and bulkhead entrance from Third street, in the rear of said Nos. 285A D streets, in two rooms, first floor, and cellar, of said building.

EZRA H. BAKER, Chairman.

1019 OFFICE of the LICENSING BOARD FOR THE CITY OF BOSTON, MARCH 16, 1912.

Notice is hereby given, under Chapter 100 of the Revised Laws, that Eugene Cunningham, of Boston, has applied for a license of the First Class to sell intoxicating liquors, as M. Donovan & Co., have applied for a license of the First Class to sell intoxicating liquors, as Victualers, at No. 2 West Dorchester avenue, 2 West First street and bulkhead entrance to cellar in yard in rear, S. B., in said building, and cellar, of said building.

EZRA H. BAKER, Chairman.

682 OFFICE of the LICENSING BOARD FOR THE CITY OF BOSTON, MARCH 16, 1912.

Notice is hereby given, under Chapter 100 of the Revised Laws, that Thomas Berry, of Boston, has applied for a license of the First Class to sell intoxicating liquors, as Victualer, at No. 2 Elliot street and bulkhead entrance on Elliot street, in one room, first floor, of said building.

EZRA H. BAKER, Chairman.

753 OFFICE of the LICENSING BOARD FOR THE CITY OF BOSTON, MARCH 16, 1912.

Notice is hereby given, under Chapter 100 of the Revised Laws, that Patrick J. Dowd, of Boston, has applied for a license of the First Class to sell intoxicating liquors, as William D. Doris & Co., have applied for a license of the First Class to sell intoxicating liquors, as Victualers, at Nos. 72 Commercial street and 2 Snow Hill street, 2 Commerce street, two bulkhead entrances from Commerce street, one bulkhead entrance on Snow Hill street, and bulkhead entrance on Nashua street, in said Nos. 72 Commercial street and 2 Snow Hill street, in two rooms, first floor, of said building.

EZRA H. BAKER, Chairman.

1027 OFFICE of the LICENSING BOARD FOR THE CITY OF BOSTON, MARCH 16, 1912.

Notice is hereby given, under Chapter 100 of the Revised Laws, that Ida and Pasco Zoulas, of Boston, have applied for a license of the First Class to sell intoxicating liquors, as Victualers, at Nos. 205 Dover street and 406 Harrison avenue, 427 Dover street, in one room first floor, of said building.

EZRA H. BAKER, Chairman.

623 OFFICE of the LICENSING BOARD FOR THE CITY OF BOSTON, MARCH 16, 1912.

Notice is hereby given, under Chapter 100 of the Revised Laws, that Edward Pinkham, of Boston, has applied for a license of the First Class to sell intoxicating liquors as Victualer, at No. 2 Standard street and entrance to cellar on Bindley court, in one room and office entered first floor, cellar for stock only, of said building.

EZRA H. BAKER, Chairman.

500 OFFICE of the LICENSING BOARD FOR THE CITY OF BOSTON, MARCH 16, 1912.

Notice is hereby given, under Chapter 100 of the Revised Laws, that Michael J. and Annie F. Dowd, of Boston, have applied for a license of the First Class to sell intoxicating liquors as Victualers, at No. 247 Dorchester avenue, in one room, first floor, of said building.

EZRA H. BAKER, Chairman.

367 OFFICE of the LICENSING BOARD FOR THE CITY OF BOSTON, MARCH 16, 1912.

Notice is hereby given, under Chapter 100 of the Revised Laws, that Michael J. Cahill, of Dorchester, has applied for a license of the First Class to sell intoxicating liquors as Victualer, at Nos. 192 and 200 Blue Hill avenue, 1 Bowdoin street and bulkhead entrance to cellar, in one room, first floor, of said building.

EZRA H. BAKER, Chairman.

955 OFFICE of the LICENSING BOARD FOR THE CITY OF BOSTON, MARCH 16, 1912.

Notice is hereby given, under Chapter 100 of the Revised Laws, that Bernard F. and Patrick J. Collins, of Boston, have applied for a license of the First Class to sell intoxicating liquors as Victualers, at No. 348A Washington street and 1 Bowdoin square, 1 Williams street and bulkhead entrance in rear of said No. 348A W., in said Boston, in one room first floor, cellar for stock only, of said building.

EZRA H. BAKER, Chairman.

596 OFFICE of the LICENSING BOARD FOR THE CITY OF BOSTON, MARCH 16, 1912.

Notice is hereby given, under Chapter 100 of the Revised Laws, that Patrick J. and Thomas E. Doyle, as P. M. Doyle & Co., have applied for a license of the First Class to sell intoxicating liquors at Wholesale Dealers, at Nos. 182 and 184 Commercial street, 1 Commercial streets and three bulkhead entrances on Commercial street, in said Nos. 182 and 184 Commercial street, in two rooms, third floor, cellar for stock only, and in rooms, first floor, cellar for stock only, of said Nos. 182 and 184 Commercial street.

EZRA H. BAKER, Chairman.

604 OFFICE of the LICENSING BOARD FOR THE CITY OF BOSTON, MARCH 16, 1912.

Notice is hereby given, under Chapter 100 of the Revised Laws, that Patrick J. and Thomas E. Doyle, as P. M. Doyle & Co., have applied for a license of the First Class to sell intoxicating liquors at Wholesale Dealers, at Nos. 157 Fulton streets and bulkhead entrance on Commercial, 157 Fulton streets and bulkhead entrance on Commercial, in said Nos. 157 Fulton streets and Commercial, in one room and office, first floor, in two rooms second, three rooms third, three rooms fourth, and cellars, of said Nos. 157 and 161 Fulton streets and 189 Commercial street.

EZRA H. BAKER, Chairman.

242 OFFICE of the LICENSING BOARD FOR THE CITY OF BOSTON, MARCH 16, 1912.

Notice is hereby given, under Chapter 100 of the Revised Laws, that John S. Doyle and Thomas F. Doyle, as John S. Doyle & Co., have applied for a license of the First Class to sell intoxicating liquors as Victualers, at Nos. 201 and 203 Lucas streets and entrance to cellar on Lucas alley, in said Nos. 201 and 203 Lucas streets, in one room, first floor, of said building.

EZRA H. BAKER, Chairman.

34 OFFICE of the LICENSING BOARD FOR THE CITY OF BOSTON, MARCH 16, 1912.

Notice is hereby given, under Chapter 100 of the Revised Laws, that Daniel J. O'Brien, as Daniel J. O'Brien & Co., have applied for a license of the First Class to sell intoxicating liquors as Victualers, at Nos. 225 Columbus avenue, 1 Smith street, Columbus avenue, 1 Smith street, and rear entrance on alleyway, in said Nos. 225 Columbus avenue and 1 Smith street, in one room, first floor, cellar for stock only, in said building.

EZRA H. BAKER, Chairman.

35 OFFICE of the LICENSING BOARD FOR THE CITY OF BOSTON, MARCH 16, 1912.

Notice is hereby given, under Chapter 100 of the Revised Laws, that James H. Dugan and John J. Dugan, of Boston, have applied for a license of the First Class to sell intoxicating liquors as Victualers, at Nos. 1125 Washington street and 1129 Columbus avenue and rear entrance on alleyway, in said Nos. 1125 Washington street and 1129 Columbus avenue, in one room, first floor, three rooms second, three rooms third, and cellar, of said building.

EZRA H. BAKER, Chairman.

725 OFFICE of the LICENSING BOARD FOR THE CITY OF BOSTON, MARCH 16, 1912.

Notice is hereby given, under Chapter 100 of the Revised Laws, that Thomas J. and Catherine T. Dwyer, of Boston, have applied for a license of the First Class to sell intoxicating liquors as Victualers, at Nos. 168 Main street and rear entrance on Cordis street, in said No. 168 Main street, in two rooms first floor, cellar for stock only, of said building.

EZRA H. BAKER, Chairman.

271 OFFICE of the LICENSING BOARD FOR THE CITY OF BOSTON, MARCH 16, 1912.

Notice is hereby given, under Chapter 100 of the Revised Laws, that Arthur Marks and Edward Marks, of Boston, have applied for a license of the First Class to sell intoxicating liquors as Victualers, at Nos. 34, 36 and 36 French street and No. 1 Elevator entrance, in said Boston, in two rooms, basement for kitchen and stock only, in basement, of said building.

EZRA H. BAKER, Chairman.

258 OFFICE of the LICENSING BOARD FOR THE CITY OF BOSTON, MARCH 16, 1912.

Notice is hereby given, under Chapter 100 of the Revised Laws, that David J. and Margaret A. Sullivan, of Boston, have applied for a license of the First Class to sell intoxicating liquors as Victualers, at Nos. 500 East Second street, bulkhead entrance to cellar on Second street, and bulkhead entrance to cellar on Farragut road, in said No. 500 East Second street, in two rooms, first floor, cellar for stock only, of said building.

EZRA H. BAKER, Chairman.

766 OFFICE of the LICENSING BOARD FOR THE CITY OF BOSTON, MARCH 16, 1912.

Notice is hereby given, under Chapter 100 of the Revised Laws, that Daniel F. and Mary E. Hennessy, of Boston, have applied for a license of the First Class to sell intoxicating liquors as Victualers, at Nos. 50 and 52 Broadway extension and bulkhead entrance from Broadway extension, in said No. 50 Broadway extension, in two rooms, first floor, of said building.

EZRA H. BAKER, Chairman.

701 OFFICE of the LICENSING BOARD FOR THE CITY OF BOSTON, MARCH 16, 1912.

Notice is hereby given, under Chapter 100 of the Revised Laws, that Patrick J. Dowd, of Boston, has applied for a license of the First Class to sell intoxicating liquors as Victualer, at No. 2 Summer street, 36 Milton place, entrance from Milton place and bulkhead entrance to refrigerator from Milton place for stock only, in said No. 2 Summer street, 36 Milton place, in one room and office first floor, one room second floor for stock only, of said building.

EZRA H. BAKER, Chairman.

City of Boston.

141 OFFICE of the LICENSING BOARD FOR THE CITY OF BOSTON, MARCH 16, 1912.

Notice is hereby given, under Chapter 100 of the Revised Laws, that Patrick J. and Thomas E. Doyle, as P. M. Doyle & Co., have applied for a license of the First Class to sell intoxicating liquors as Wholesale Dealers, at No. 531 Atlantic avenue and bulkhead entrance from Fort Hill street, in said No. 531 Atlantic avenue, in one room, first floor, of said building.

EZRA H. BAKER, Chairman.

953 OFFICE of the LICENSING BOARD FOR THE CITY OF BOSTON, MARCH 16, 1912.

Notice is hereby given, under Chapter 100 of the Revised Laws, that Linde D. Drury has applied for a license of the First Class to sell intoxicating liquors as Druggist, at Nos. 148 Dudley street and No. 1 Warren avenue, in said No. 148 Dudley street, in one room, first floor, cellar for stock only, of said building.

EZRA H. BAKER, Chairman.

303 OFFICE of the LICENSING BOARD FOR THE CITY OF BOSTON, MARCH 16, 1912.

Notice is hereby given, under Chapter 100 of the Revised Laws, that Patrick J. Catherine M. and Thomas E. Doyle, as P. M. Doyle & Co., have applied for a license of the First Class to sell intoxicating liquors as Wholesale Dealers, at Nos. 2 Southampton street, bulkhead entrance on Albany street and bulkhead entrance on Southampton street, Rox., in said Nos. 2 Southampton street, in two rooms, first floor, cellar for stock only, of said building.

EZRA H. BAKER, Chairman.

78 OFFICE of the LICENSING BOARD FOR THE CITY OF BOSTON, MARCH 16, 1912.

Notice is hereby given, under Chapter 100 of the Revised Laws, that Dennis Mary E. Doyle, as John T. Doyle & Co., have applied for a license of the First Class to sell intoxicating liquors as Victualers, at Nos. 370 Northampton street, CON. and 310 Southampton street, Rox., in said No. 370 Northampton street, bulkhead entrance to cellar on Northampton street, in one room, first floor, cellar for stock only, of said building.

EZRA H. BAKER, Chairman.

864 OFFICE of the LICENSING BOARD FOR THE CITY OF BOSTON, MARCH 16, 1912.

Notice is hereby given, under Chapter 100 of the Revised Laws, that Frank P. Doe has applied for a license of the First Class to sell intoxicating liquors as Victualer, at No. 67 Dover street, 211 and 213 Shawmut avenue, in said No. 67 Dover street, 211 and 213 Shawmut avenue, in one room, first floor, of said building.

EZRA H. BAKER, Chairman.

6 OFFICE of the LICENSING BOARD FOR THE CITY OF BOSTON, MARCH 16, 1912.

Notice is hereby given, under Chapter 100 of the Revised Laws, that Patrick J. and Thomas E. Doyle, as P. M. Doyle & Co., have applied for a license of the First Class to sell intoxicating liquors as Wholesale Dealers, at No. 30 North Market and 31 Clinton street, in said No. 30 North Market and 31 Clinton street, in one room, second floor, in one room, fourth floor for stock only.

EZRA H. BAKER, Chairman.

417 OFFICE of the LICENSING BOARD FOR THE CITY OF BOSTON, MARCH 16, 1912.

Notice is hereby given, under Chapter 100 of the Revised Laws, that Frank P. Doe has applied for a license of the First Class to sell intoxicating liquors as Druggist at No. 351 Hanover street and door into court, in said Building, in one room, first floor, of said building.

EZRA H. BAKER, Chairman.

201 OFFICE of the LICENSING BOARD FOR THE CITY OF BOSTON, MARCH 16, 1912.

Notice is hereby given, under Chapter 100 of the Revised Laws, that William M. and Arthur J. Dolan, of Boston, have applied for a license of the First Class to sell intoxicating liquors as Victualers, at No. 101 Haverhill street and entrance entrance from Haverhill street, in said Boston, in one room, first floor, of said building.

EZRA H. BAKER, Chairman.

37 OFFICE of the LICENSING BOARD FOR THE CITY OF BOSTON, MARCH 16, 1912.

Notice is hereby given, under Chapter 100 of the Revised Laws, that Eastern Drug Co., Charles H. Pendleton, President, and Bernard Jennings, Treasurer, of Boston, have applied for a license of the First Class to sell intoxicating liquors as Druggists, at No. 320 Fulton street, 11 to 15 Barrett street, 100 to 104 Causeway street, Rox., in said No. 320 Fulton street, 11 to 15 Barrett street, 100 to 104 Causeway street, in one room, first floor, of said building.

EZRA H. BAKER, Chairman.

478 OFFICE of the LICENSING BOARD FOR THE CITY OF BOSTON, MARCH 16, 1912.

Notice is hereby given, under Chapter 100 of the Revised Laws, that Joseph and Ida Goldberg, of Boston, have applied for a license of the First Class to sell intoxicating liquors as Wholesale Dealers, at No. 274 Blue Hill avenue, Rox., in said No. 274 Blue Hill avenue, in one room, first floor, cellar for stock only, of said building.

EZRA H. BAKER, Chairman.

241 OFFICE of the LICENSING BOARD FOR THE CITY OF BOSTON, MARCH 16, 1912.

Notice is hereby given, under Chapter 100 of the Revised Laws, that Michael J. Cahill, of Dorchester, has applied for a license of the Sixth Class to sell intoxicating liquors at No. 150 Friend and 35 Merrimac streets, in said No. 150 Friend and 35 Merrimac streets, in stock only, of said building.

EZRA H. BAKER, Chairman.

488 OFFICE of the LICENSING BOARD FOR THE CITY OF BOSTON, MARCH 16, 1912.

Notice is hereby given, under Chapter 100 of the Revised Laws, that Bernard F. and Patrick J. Collins, of Boston, have applied for a license of the First Class to sell intoxicating liquors as Victualers, at No. 120 Broad street and bulkhead entrance from Broad street, in said No. 120 Broad street and bulkhead entrance from Broad street, in one room, first floor, cellar for stock only, of said building.

EZRA H. BAKER, Chairman.

522 OFFICE of the LICENSING BOARD FOR THE CITY OF BOSTON, MARCH 16, 1912.

Notice is hereby given, under Chapter 100 of the Revised Laws, that Joseph and Ida Goldberg, A. Egan and Patrick Lodge, of Boston, have applied for a license of the First Class to sell intoxicating liquors, as Victualers, at Nos. 57 Cambridge, 2 Kingston, 1 Bedford street and bulkhead entrance in rear of Kingston street, in said Boston, in one room, first floor, cellar for stock only, of said building.

EZRA H. BAKER, Chairman.

820 OFFICE of the LICENSING BOARD FOR THE CITY OF BOSTON, MARCH 16, 1912.

Notice is hereby given, under Chapter 100 of the Revised Laws, that Patrick J. and Thomas E. Doyle, as P. M. Doyle & Co., have applied for a license of the First Class to sell intoxicating liquors as Victualers, at Nos. 340 and 342 Congress street and bulkhead entrance on Congress street, in said Nos. 340 and 342 Congress street, in two rooms, first floor, cellar for stock only, of said building.

EZRA H. BAKER, Chairman.

1021 OFFICE of the LICENSING BOARD FOR THE CITY OF BOSTON, MARCH 16, 1912.

Notice is hereby given, under Chapter 100 of the Revised Laws, that Patrick J. and Thomas E. Doyle, as P. M. Doyle & Co., have applied for a license of the First Class to sell intoxicating liquors as a Victualer, at Symphony Hall, corner Huntington avenue and Massachusetts avenue, two entrances on Massachusetts avenue, one entrance on Huntington avenue, and four entrances on St. Stephen street, and four entrances on Westland avenue, in said Boston, in one room, first floor, basement for kitchen and stock only, of said building.

EZRA H. BAKER, Chairman.

199 OFFICE of the LICENSING BOARD FOR THE CITY OF BOSTON, MARCH 16, 1912.

Notice is hereby given, under Chapter 100 of the Revised Laws, that Robert C. Ivey and Robert Ivey, of Boston, have applied for a license of the First Class to sell intoxicating liquors as Victualers, at No. 40 Court square, in said Boston, in one room, first floor, of said building.

EZRA H. BAKER, Chairman.

903 OFFICE of the LICENSING BOARD FOR THE CITY OF BOSTON, MARCH 16, 1912.

Notice is hereby given, under Chapter 100 of the Revised Laws, that Patrick J. and Thomas E. Doyle, as P. M. Doyle & Co., have applied for a license of the First Class to sell intoxicating liquors as Victualers, at Nos. 650 and 652 Shawmut avenue, 33 Arnold street and bulkhead entrance from Arnold street, in said Nos. 650 and 652 Shawmut avenue, 33 Arnold street, in one room, first floor, cellar for stock only, of said building.

EZRA H. BAKER, Chairman.

312 OFFICE of the LICENSING BOARD FOR THE CITY OF BOSTON, MARCH 16, 1912.

Notice is hereby given, under Chapter 100 of the Revised Laws, that Patrick J. and Thomas E. Doyle, as P. M. Doyle & Co., have applied for a license of the First Class to sell intoxicating liquors as Victualers, at Nos. 305 and 309 Cambridge street, 185 and 187 Chambers street, rear entrance on Cambridge street and bulkhead entrance from Cambridge street and bulkhead entrance from Chambers street, in said Nos. 305 and 309 Cambridge street, 185 and 187 Chambers street, in one room, first floor, cellar for stock only, of said building.

EZRA H. BAKER, Chairman.

21 OFFICE of the LICENSING BOARD FOR THE CITY OF BOSTON, MARCH 16, 1912.

Notice is hereby given, under Chapter 100 of the Revised Laws, that Exchange Club, William Lyman, President, and Thomas Lyman, Secretary, of Boston, have applied for a license of the First Class to sell intoxicating liquors as Victualers, at No. 22 Burrymarch street and 318 Milk street, in said Boston, in house of said

EZRA H. BAKER, Chairman.

City of Boston.

779 OFFICE of the LICENSING BOARD FOR THE CITY OF BOSTON, MARCH 16, 1912.

Notice is hereby given, under Chapter 100 of the Revised Laws, that Edward Hoyt, of Boston, has applied for a license of the First Class to sell intoxicating liquors as Victualer, at No. 272 Tremont street and bulkhead entrance to cellar, in said Boston, in one room, first floor, cellar for stock only, of said building.

EZRA H. BAKER, Chairman.

961 OFFICE of the LICENSING BOARD FOR THE CITY OF BOSTON, MARCH 16, 1912.

Notice is hereby given, under Chapter 100 of the Revised Laws, that Patrick J. and Thomas E. Doyle, as P. M. Doyle & Co., have applied for a license of the First Class to sell intoxicating liquors as Victualers, at No. 242 W. Fourth street and 189 C street, S. B., in said Nos. 242 W. Fourth street and 189 C street, S. B., in said building, cellar for stock only, of said building.

EZRA H. BAKER, Chairman.

822 OFFICE of the LICENSING BOARD FOR THE CITY OF BOSTON, MARCH 16, 1912.

Notice is hereby given, under Chapter 100 of the Revised Laws, that Patrick J. and Thomas E. Doyle, as P. M. Doyle & Co., have applied for a license of the First Class to sell intoxicating liquors as Victualers, at No. 5 Keyes street, bulkhead entrance on Keyes street and unnumbered entrance on South street, in said No. 5 Keyes street, in one room, first floor, cellar for stock only, of said building.

EZRA H. BAKER, Chairman.

848 OFFICE of the LICENSING BOARD FOR THE CITY OF BOSTON, MARCH 16, 1912.

Notice is hereby given, under Chapter 100 of the Revised Laws, that Patrick J. and Thomas E. Doyle, as P. M. Doyle & Co., have applied for a license of the First Class to sell intoxicating liquors as Victualers, at Nos. 295, 297 Atlantic avenue, 55 and 56 India street, 1 Commercial street, 1 Elevator entrance on India street, in said Nos. 295, 297 Atlantic avenue, 55 and 56 India street, in one room, first floor, cellar for stock only, of said building.

EZRA H. BAKER, Chairman.

802 OFFICE of the LICENSING BOARD FOR THE CITY OF BOSTON, MARCH 16, 1912.

Notice is hereby given, under Chapter 100 of the Revised Laws, that Bernard J. and John H. Dacey, of Boston, have applied for a license of the First Class to sell intoxicating liquors as Victualers, at No. 3 Bennington street and bulkhead entrance in rear, cellar in yard off Porter street, E. B., in said No. 3 Bennington street, in one room, first floor, cellar for stock only, of said building.

EZRA H. BAKER, Chairman.

801 OFFICE of the LICENSING BOARD FOR THE CITY OF BOSTON, MARCH 16, 1912.

Notice is hereby given, under Chapter 100 of the Revised Laws, that John A. and Bernard F. Farren, of Boston, have applied for a license of the First Class to sell intoxicating liquors as Victualers, at Nos. 42 Central square and 2177 and 2179 Washington street, E. B., in said Nos. 42 Central square and 2177 and 2179 Washington street, in two rooms, first floor, cellar for stock only, of said building.

EZRA H. BAKER, Chairman.

613 OFFICE of the LICENSING BOARD FOR THE CITY OF BOSTON, MARCH 16, 1912.

Notice is hereby given, under Chapter 100 of the Revised Laws, that John A. and Bernard F. Farren, of Boston, have applied for a license of the First Class to sell intoxicating liquors as Harry N. Parnes & Co., have applied for a license of the First Class to sell intoxicating liquors as Victualers, at No. 1 Scollay square and elevator entrance on Court street, in said No. 1 Scollay square, in one room, first floor, one room in basement, two rooms in basement for stock only, of said building.

EZRA H. BAKER, Chairman.

1000 OFFICE of the LICENSING BOARD FOR THE CITY OF BOSTON, MARCH 16, 1912.

Notice is hereby given, under Chapter 100 of the Revised Laws, that Catherine E. and John E. Fitzgerald, of Boston, have applied for a license of the First Class to sell intoxicating liquors as Victualers, at No. 540 Main street and rear entrance on Dudley street, Rox., in said No. 540 Main street, in two rooms first floor, cellar for stock only, of said building.

EZRA H. BAKER, Chairman.

651 OFFICE of the LICENSING BOARD FOR THE CITY OF BOSTON, MARCH 16, 1912.

Notice is hereby given, under Chapter 100 of the Revised Laws, that John B. Fealy and Richard Fealy, of Boston, have applied for a license of the Fourth Class to sell intoxicating liquors as Victualers, at No. 441 Bunker Hill street, 502 and 504 Medford street and bulkhead entrance on Medford street and bulkhead entrance on Bunker Hill street, Chas. D., in said Bunker Hill street, 502 and 504 Medford street, in one room, first floor, cellar for stock only, of said building.

EZRA H. BAKER, Chairman.

1006 OFFICE of the LICENSING BOARD FOR THE CITY OF BOSTON, MARCH 16, 1912.

Notice is hereby given, under Chapter 100 of the Revised Laws, that Patrick J. and Thomas E. Doyle, as P. M. Doyle & Co., have applied for a license of the First Class to sell intoxicating liquors as Victualers, at No. 155 and 157 Leverett, 50 and 52 Brighton streets and bulkhead entrance on Leverett street, in said Nos. 155 and 157 Leverett, 50 and 52 Brighton streets, in one room, first floor, cellar for stock only, of said building.

EZRA H. BAKER, Chairman.

431 OFFICE of the LICENSING BOARD FOR THE CITY OF BOSTON, MARCH 16, 1912.

Notice is hereby given, under Chapter 100 of the Revised Laws, that Felton & Son, Frederick L. Felton, President, and Frederick L. Felton, Jr., Vice-President, have applied for a license of the First Class to sell intoxicating liquors as Distillers, at No. 524 East Second street and bulkhead entrance from East Second street, in said No. 524 East Second street, in one room, first floor, cellar for stock only, of said building.

EZRA H. BAKER, Chairman.

29 OFFICE of the LICENSING BOARD FOR THE CITY OF BOSTON, MARCH 16, 1912.

Notice is hereby given, under Chapter 100 of the Revised Laws, that John and Mary F. Fennell, of Boston, have applied for a license of the First Class to sell intoxicating liquors as Victualers, at No. 30 Avon street, in said Boston, in one room first floor, of said building.

EZRA H. BAKER, Chairman.

28 OFFICE of the LICENSING BOARD FOR THE CITY OF BOSTON, MARCH 16, 1912.

Notice is hereby given, under Chapter 100 of the Revised Laws, that Patrick J. and Thomas E. Doyle, as P. M. Doyle & Co., have applied for a license of the First Class to sell intoxicating liquors as Victualers, at No. 34 Arch street and bulkhead entrance on Arch street, in said No. 34 Arch street, in one room, first floor, cellar, of said building, and cellar, of Arch street.

EZRA H. BAKER, Chairman.

1 OFFICE of the LICENSING BOARD FOR THE CITY OF BOSTON, MARCH 16, 1912.

Notice is hereby given, under Chapter 100 of the Revised Laws, that The Penacook Co., a corporation, of Boston, have applied for a license of the First Class to sell intoxicating liquors as Victualers, at Nos. 202 and 204 Massachusetts avenue, 1 Dundee street and bulkhead entrance on Dundee street, Rox., in said Nos. 202 and 204 Massachusetts avenue, in one room, first floor, cellar for stock only, of said building.

EZRA H. BAKER, Chairman.

634 OFFICE of the LICENSING BOARD FOR THE CITY OF BOSTON, MARCH 16, 1912.

Notice is hereby given, under Chapter 100 of the Revised Laws, that John and Matilda Jacobs, of Boston, have applied for a license of the First Class to sell intoxicating liquors as Victualers, at No. 453 Parker street and bulkhead and rear entrance from yard, Rox., in said Boston, in one room, first floor, cellar for stock only, of said building.

EZRA H. BAKER, Chairman.

400 OFFICE of the LICENSING BOARD FOR THE CITY OF BOSTON, MARCH 16, 1912.

Notice is hereby given, under Chapter 100 of the Revised Laws, that Patrick J. and Thomas E. Doyle, as Patrick Fercakes & Co., have applied for a license of the First Class to sell intoxicating liquors as Victualers, at No. 85 Amory street and bulkhead entrance from Amory terrace, Rox., in said No. 85 Amory street, in one room, first floor, cellar for stock only, of said building.

EZRA H. BAKER, Chairman.

105 OFFICE of the LICENSING BOARD FOR THE CITY OF BOSTON, MARCH 16, 1912.

Notice is hereby given, under Chapter 100 of the Revised Laws, that Boylston Market Association, Robert Weber, President, has applied for a license of the First Class to sell intoxicating liquors as Victualers, at No. 9 Boylston market, in said Boston, in one room, first floor, of said building.

EZRA H. BAKER, Chairman.

652 OFFICE of the LICENSING BOARD FOR THE CITY OF BOSTON, MARCH 16, 1912.

Notice is hereby given, under Chapter 100 of the Revised Laws, that Patrick J. and Thomas E. Doyle, as P. M. Doyle & Co., have applied for a license of the First Class to sell intoxicating liquors as Victualers, at Nos. 12096, 12098 and 12100 Dorchester avenue, 8 Greenwich street and bulkhead entrance from Greenwich street, Dor., in said Nos. 12096, 12098 and 12100 Dorchester avenue, in one room and office first floor, cellar for stock only, of said building.

EZRA H. BAKER, Chairman.

627 OFFICE of the LICENSING BOARD FOR THE CITY OF BOSTON, MARCH 16, 1912.

Notice is hereby given, under Chapter 100 of the Revised Laws, that Patrick J. and Thomas E. Doyle, as P. M. Doyle & Co., have applied for a license of the First Class to sell intoxicating liquors as Victualers, at No. 1755 Washington street and bulkhead entrance from Lincoln street, in said No. 1755 Washington street, in one room, first floor, cellar for stock only, of said building.

EZRA H. BAKER, Chairman.

900 OFFICE of the LICENSING BOARD FOR THE CITY OF BOSTON, MARCH 16, 1912.

Notice is hereby given, under Chapter 100 of the Revised Laws, that John F. and Elizabeth Z. Kerr, of Boston, have applied for a license of the First Class to sell intoxicating liquors as Victualers, at No. 61 Heath street and bulkhead entrance in rear of 61 Heath street, Rox., in said Boston, in one room, first floor, cellar for stock only, of said building.

EZRA H. BAKER, Chairman.

City of Boston.

608 OFFICE of the LICENSING BOARD FOR THE CITY OF BOSTON, MARCH 16, 1912.

Notice is hereby given, under Chapter 100 of the Revised Laws, that Edward A. Finnin and Edward A. Finnin, as Edward A. Finnin & Co., have applied for a license of the First Class to sell intoxicating liquors as Victualers, at No. 94 Essex street, elevator entrance on alley on Essex street and rear entrance on alley, in said No. 94 Essex street, in one room, first floor, cellar for stock only, of said building.

EZRA H. BAKER, Chairman.

991 OFFICE of the LICENSING BOARD FOR THE CITY OF BOSTON, MARCH 16, 1912.

Notice is hereby given, under Chapter 100 of the Revised Laws, that James and Cornelius G. Fitzgerald, of Boston, have applied for a license of the First Class to sell intoxicating liquors as Victualers, at No. 310 North street and bulkhead entrance from Commerc

City of Boston.

601 OFFICE of the LICENSING BOARD FOR THE CITY OF BOSTON, MARCH 16, 1912.

Notice is hereby given, under Chapter 100 of the Revised Laws, that Giacomo and Diamante Giordani, as Giacomo Giordani & Co., have applied for a license of the First Class to sell intoxicating liquors on the premises Nos. 1245 and 1247 Commercial, 59, 61 and 63 Richmond streets, rear door No. 1 Snow court and bulkhead entrance on Richmond street, in said Boston, in one room over one story, and in cellar under part of said buildings.

EZRA H. BAKER, Chairman.

527 OFFICE of the LICENSING BOARD FOR THE CITY OF BOSTON, MARCH 16, 1912.

Notice is hereby given, under Chapter 100 of the Revised Laws, that Charles A. Gleason and Frederick D. Gleason, as Gleason & Co., have applied for a license of the First Class to sell intoxicating beverages on the premises Nos. 1 Chelsea, 3 and 5 Winnisimmet street, and two bulkhead entrances, C. D., one entrance on St. James avenue and two rear entrances, in building known as Hotel Westminster, in whole of said building and yard, and in cellar under part thereof.

EZRA H. BAKER, Chairman.

P20 OFFICE of the LICENSING BOARD FOR THE CITY OF BOSTON, MARCH 16, 1912.

Notice is hereby given, under Chapter 100 of the Revised Laws, that Frederick D. Gleason, as Frederick D. Gleason & Co., have applied for a license of the First Class to sell intoxicating beverages on the premises Nos. 1 Chelsea, 3 and 5 Winnisimmet street, corner Chelsea, and two bulkhead entrances, C. D., one entrance on Trinity place, four entrances on St. James avenue and two rear entrances in building known as Hotel Westminster, in the following dining rooms of said building, on first and one basement floor and one cellar, in whole of said building.

EZRA H. BAKER, Chairman.

310 OFFICE of the LICENSING BOARD FOR THE CITY OF BOSTON, MARCH 16, 1912.

Notice is hereby given, under Chapter 100 of the Revised Laws, that August and Augusta Thiel have applied for a license of the Fourth Class to sell intoxicating liquors on the premises Nos. 351 and 353 Cambridge street, in said Boston, in one room over one story, and in cellar under part of said building.

EZRA H. BAKER, Chairman.

544 OFFICE of the LICENSING BOARD FOR THE CITY OF BOSTON, MARCH 16, 1912.

Notice is hereby given, under Chapter 100 of the Revised Laws, that William C. and Ida S. Gilpin, as William C. Gilpin & Co., have applied for a license of the First Class to sell intoxicating liquors on the premises Nos. 1220 Massachusetts avenue, 1 and 3 Norway street and bulkhead entrance, C. D., in whole of said building, on first floor, cellar and basement.

EZRA H. BAKER, Chairman.

856 OFFICE of the LICENSING BOARD FOR THE CITY OF BOSTON, MARCH 16, 1912.

Notice is hereby given, under Chapter 100 of the Revised Laws, that Thomas Jones, as Thomas Jones & Co., has applied for a license of the First Class to sell intoxicating liquors at No. 308 Dartmouth street and entrance to cellar from Newbury street, in said Boston, in one room first floor, cellar for stock only, of said building.

EZRA H. BAKER, Chairman.

857 OFFICE of the LICENSING BOARD FOR THE CITY OF BOSTON, MARCH 16, 1912.

Notice is hereby given, under Chapter 100 of the Revised Laws, that Edward R. Goddin, as E. R. Goddin & Co., has applied for a license of the First Class to sell intoxicating liquors at No. 21 Massachusetts avenue, entrance from Massachusetts avenue and entrance to cellar from Newbury street, in said Boston, in one room first floor, cellar for stock only, of said building.

EZRA H. BAKER, Chairman.

487 OFFICE of the LICENSING BOARD FOR THE CITY OF BOSTON, MARCH 16, 1912.

Notice is hereby given, under Chapter 100 of the Revised Laws, that Roman L. and Leah Goldberg, as Goldberg & Co., have applied for a license of the Fourth Class to sell intoxicating liquors at No. 354 Harrison avenue, No. 2252 and bulkhead entrance on Rochester court, in said Boston, in three rooms first floor and cellar of said building.

EZRA H. BAKER, Chairman.

263 OFFICE of the LICENSING BOARD FOR THE CITY OF BOSTON, MARCH 16, 1912.

Notice is hereby given, under Chapter 100 of the Revised Laws, that Thomas H. A. Grimes and G. Wilson Gilchrist, as John Gilchrist & Co., have applied for a license of the First Class to sell intoxicating liquors at No. 922 Albany street and bulkhead entrance on Rox., in said Boston, in one room first floor, cellar for stock only, of said building.

EZRA H. BAKER, Chairman.

361 OFFICE of the LICENSING BOARD FOR THE CITY OF BOSTON, MARCH 16, 1912.

Notice is hereby given, under Chapter 100 of the Revised Laws, that Jesse Goode, Arthur B. Goode, as John Goode & Co., have applied for a license of the First Class to sell intoxicating liquors as Victuallers at No. 170 Centre street, rear entrance and bulkhead entrance on passageway off Centre street, Ward 23, in said Boston, in two rooms first floor, cellar for stock only, of said building.

EZRA H. BAKER, Chairman.

436 OFFICE of the LICENSING BOARD FOR THE CITY OF BOSTON, MARCH 16, 1912.

Notice is hereby given, under Chapter 100 of the Revised Laws, that Jesse Goode, Arthur B. Thomas and Nellie A. Goode, as Jesse Goode & Henry Co., have applied for a license of the First Class to sell intoxicating liquors as Victuallers and Dealers, at Nos. 739, 743 and 745 Shawmut avenue and bulkhead entrance on Rox., in said Boston, in three rooms first floor, and cellar, of said building.

EZRA H. BAKER, Chairman.

763 OFFICE of the LICENSING BOARD FOR THE CITY OF BOSTON, MARCH 16, 1912.

Notice is hereby given, under Chapter 100 of the Revised Laws, that Roger I. Conlin, Treasurer, H. Gould President, Roger I. Conlin, Treasurer, George E. Bolster, Secretary, have applied for a license of the Seventh Class to sell intoxicating liquors at the premises numbered as follows:

Nos. 41, 45 and 49 Sudbury street and 5 and 7 Bumfort court, in said Boston, in one room first and second floors, cellar for stock only, of said buildings.

EZRA H. BAKER, Chairman.

836 OFFICE of the LICENSING BOARD FOR THE CITY OF BOSTON, MARCH 16, 1912.

Notice is hereby given, under Chapter 100 of the Revised Laws, that Charles F. and Florence D. Grafton, as Grafton & Co., have applied for a license of the First Class to sell intoxicating liquors at No. 463 Columbus avenue and rear entrance to cellar from Worcester street to Berkeley Park, in said Boston, in one room first floor, cellar for stock only, of said building.

EZRA H. BAKER, Chairman.

262 OFFICE of the LICENSING BOARD FOR THE CITY OF BOSTON, MARCH 16, 1912.

Notice is hereby given, under Chapter 100 of the Revised Laws, that Peter P. Graham, as Peter P. Graham & Co., have applied for a license of the First Class to sell intoxicating liquors as Victuallers at Nos. 618, 620 and 622 Tremont street and rear entrance, Rox., in said Boston, in one room first floor, cellar for stock only, of said building.

EZRA H. BAKER, Chairman.

459 OFFICE of the LICENSING BOARD FOR THE CITY OF BOSTON, MARCH 16, 1912.

Notice is hereby given, under Chapter 100 of the Revised Laws, that William P. and Mary L. Grant, as William P. Grant & Co., have applied for a license of the First Class to sell intoxicating liquors as Inholders, at Nos. 577 and 579 Washington street, 1 and 7 Avery place, bulkhead entrance and entrance to kitchen on Avery place, in said Boston, in the following dining rooms of said building: one room first floor, 15, C. D., E. F. and J. on second floor.

EZRA H. BAKER, Chairman.

214 OFFICE of the LICENSING BOARD FOR THE CITY OF BOSTON, MARCH 16, 1912.

Notice is hereby given, under Chapter 100 of the Revised Laws, that Francis E. Boyle, as Francis E. Boyle & Co., has applied for a license of the First Class to sell intoxicating liquors at No. 35 Hawkins street, in said Boston, in whole of said building.

EZRA H. BAKER, Chairman.

247 OFFICE of the LICENSING BOARD FOR THE CITY OF BOSTON, MARCH 16, 1912.

Notice is hereby given, under Chapter 100 of the Revised Laws, that Peter E. Gray and Fred S. Douglas, as P. E. Gray Co., have applied for a license of the First Class to sell intoxicating liquors as wholesale dealers, at Nos. 152, 154 and 156 Hanover, 148 and 150 Blackstone, 77, 79, 81, 89 and 91 Union streets, and rear entrance to cellar from Union street, in said Boston, in one room first floor, cellar for stock only, of said building, third and fourth floors for storage.

EZRA H. BAKER, Chairman.

City of Boston.

240 OFFICE of the LICENSING BOARD FOR THE CITY OF BOSTON, MARCH 16, 1912.

Notice is hereby given, under Chapter 100 of the Revised Laws, that Thomas Ford and Fred S. Douglass, as E. E. Grey and Co., have applied for a license of the First Class to sell intoxicating liquors at Nos. 1295 and 1297 Tremont street, 1082 and 1084 Columbus avenue and bulkhead entrance on Columbus avenue, Rox., in said Boston, in one room first floor and cellar for stock only, of said building.

EZRA H. BAKER, Chairman.

435 OFFICE of the LICENSING BOARD FOR THE CITY OF BOSTON, MARCH 16, 1912.

Notice is hereby given, under Chapter 100 of the Revised Laws, that Michael Cox, as Cox & Co., have applied for a license of the First Class to sell intoxicating liquors at No. 63 Chelsea, 1 and 3 Winnisimmet street and two bulkhead entrances, C. D., in whole of said building, on first floor and cellar, in whole of said building.

EZRA H. BAKER, Chairman.

119 OFFICE of the LICENSING BOARD FOR THE CITY OF BOSTON, MARCH 16, 1912.

Notice is hereby given, under Chapter 100 of the Revised Laws, that Wenderoth, Ditson & Co., as Wenderoth, Ditson & Co., have applied for a license of the First Class to sell intoxicating liquors at No. 122 Cambridge street and bulkhead entrance on Cambridge street, in said Boston, in one room first floor, cellar for kitchen and stock only.

EZRA H. BAKER, Chairman.

716 OFFICE of the LICENSING BOARD FOR THE CITY OF BOSTON, MARCH 16, 1912.

Notice is hereby given, under Chapter 100 of the Revised Laws, that Thomas Green, as Thomas Green Drug Co., have applied for a license of the First Class to sell intoxicating liquors at No. 38 and 40 Park square, entrance and door leading to Park square and door leading to Boylston street, in said Boston, in one room first floor, cellar for stock only, of said building.

EZRA H. BAKER, Chairman.

481 OFFICE of the LICENSING BOARD FOR THE CITY OF BOSTON, MARCH 16, 1912.

Notice is hereby given, under Chapter 100 of the Revised Laws, that Henry L. Greene has applied for a license of the First Class to sell intoxicating liquors at No. 501 Cambridge street and bulkhead entrance on street, B. D., in said Boston, in one room first floor, cellar for stock only, of said building.

EZRA H. BAKER, Chairman.

722 OFFICE of the LICENSING BOARD FOR THE CITY OF BOSTON, MARCH 16, 1912.

Notice is hereby given, under Chapter 100 of the Revised Laws, that Joseph F. and Louis Victualers, at No. 308 Washington street, in said Boston, in one room second floor, cellar for stock only, of said building.

EZRA H. BAKER, Chairman.

549 OFFICE of the LICENSING BOARD FOR THE CITY OF BOSTON, MARCH 16, 1912.

Notice is hereby given, under Chapter 100 of the Revised Laws, that Thos. B. A. Grimes and Eugene F. Barnes and Edmund W. Knight, as Grimes, Barnes & Knight, have applied for a license of the First Class to sell intoxicating liquors at No. 154 to 170 Commonwealth avenue, entrance on Dartmouth street, and five entrances on Exeter street, in said Boston, in one room first floor, in whole of said building.

EZRA H. BAKER, Chairman.

804 OFFICE of the LICENSING BOARD FOR THE CITY OF BOSTON, MARCH 16, 1912.

Notice is hereby given, under Chapter 100 of the Revised Laws, that Thomas Ford and Fred S. Douglass, as E. E. Grey Co., have applied for a license of the First Class to sell intoxicating liquors as Victuallers at No. 117 Dorchester avenue and 1 Mercantile street, in said Boston, in two rooms first floor, cellar for stock only, of said building.

EZRA H. BAKER, Chairman.

978 OFFICE of the LICENSING BOARD FOR THE CITY OF BOSTON, MARCH 16, 1912.

Notice is hereby given, under Chapter 100 of the Revised Laws, that Thos. B. A. Grimes and Eugene F. Barnes, as Grimes & Barnes, have applied for a license of the First Class to sell intoxicating liquors at No. 728 E. Fourth street, S. B., in said Boston, in one room first floor, cellar for stock only, of said building.

EZRA H. BAKER, Chairman.

382 OFFICE of the LICENSING BOARD FOR THE CITY OF BOSTON, MARCH 16, 1912.

Notice is hereby given, under Chapter 100 of the Revised Laws, that Frank O. Gould has applied for a license of the First Class to sell intoxicating liquors at No. 705 Boylston street, two entrances on Boylston street, unnamed entrance on Hereford street and entrance to public alley in rear, in said Boston, in one room first floor, cellar for stock only, of said building.

EZRA H. BAKER, Chairman.

752 OFFICE of the LICENSING BOARD FOR THE CITY OF BOSTON, MARCH 16, 1912.

Notice is hereby given, under Chapter 100 of the Revised Laws, that Thomas H. and Nellie A. Grimes, as Grimes & Co., have applied for a license of the First Class to sell intoxicating liquors at No. 298 Commercial street, Nos. 1 Court square and 1 Williams court, in said Boston, in one room first floor, cellar for stock only, of said building.

EZRA H. BAKER, Chairman.

632 OFFICE of the LICENSING BOARD FOR THE CITY OF BOSTON, MARCH 16, 1912.

Notice is hereby given, under Chapter 100 of the Revised Laws, that Thomas Ford and Fred S. Douglass, as E. E. Grey Co., have applied for a license of the First Class to sell intoxicating liquors as Victuallers at No. 1452 Dorchester avenue and 2351 Adams street, in said Boston, in one room first floor, cellar for stock only, of said building.

EZRA H. BAKER, Chairman.

959 OFFICE of the LICENSING BOARD FOR THE CITY OF BOSTON, MARCH 16, 1912.

Notice is hereby given, under Chapter 100 of the Revised Laws, that Thomas Ford and Fred S. Hagerty, as John J. Hagerty & Co., have applied for a license of the First Class to sell intoxicating liquors as Victuallers at No. 1752 Dorchester avenue, rear entrance and bulkhead entrance on Columbia road, in said Boston, in one room first floor, cellar for stock only, of said building.

EZRA H. BAKER, Chairman.

794 OFFICE of the LICENSING BOARD FOR THE CITY OF BOSTON, MARCH 16, 1912.

Notice is hereby given, under Chapter 100 of the Revised Laws, that Charles S. Hall has applied for a license of the First Class to sell intoxicating liquors as a Druggist, at No. 2300 Columbia road and 1 Quincy street, Dor., in said Boston, in one room first floor, cellar for stock only, of said building.

EZRA H. BAKER, Chairman.

576 OFFICE of the LICENSING BOARD FOR THE CITY OF BOSTON, MARCH 16, 1912.

Notice is hereby given, under Chapter 100 of the Revised Laws, that Frank C. Hall and Charles S. Simmons, as Frank C. Hall & Co., have applied for a license of the First Class to sell intoxicating liquors as Inholders, at three entrances on Washington street, seventh entrance on Newbury street, four entrances on Avery street, two bulkhead entrances on alleyway off Newbury street and four entrances on Charles square, in said Boston, in whole of said building, on first, second, third and fourth floors, and cellar.

EZRA H. BAKER, Chairman.

P23 OFFICE of the LICENSING BOARD FOR THE CITY OF BOSTON, MARCH 16, 1912.

Notice is hereby given, under Chapter 100 of the Revised Laws that Frank C. Hall and George Simmons, as Frank C. Hall & Co., have applied for the privilege of supplying beverages on the premises numbered as follows, to be drunk on the premises, between the hours of 9 o'clock at night and 8 o'clock in the morning of the following day, viz.: three entrances on Washington street, four entrances on Newbury street, four entrances on Avery street and four entrances on alleyway off Newbury street and four entrances on Charles square, Rox., in building known as Hotel Westminster, in the following dining rooms of said building: one room first floor, 15, C. D., E. F. and J. on second floor.

EZRA H. BAKER, Chairman.

789 OFFICE of the LICENSING BOARD FOR THE CITY OF BOSTON, MARCH 16, 1912.

Notice is hereby given, under Chapter 100 of the Revised Laws, that Thomas Ford and Fred S. Douglass, as John J. Hall & Co., have applied for a license of the First Class to sell intoxicating liquors at No. 2300 Columbia road, Nos. 1 Harbert and 1 Lincoln streets, Dor., in said Boston, in one room first floor, cellar for stock only, of said building.

EZRA H. BAKER, Chairman.

788 OFFICE of the LICENSING BOARD FOR THE CITY OF BOSTON, MARCH 16, 1912.

Notice is hereby given, under Chapter 100 of the Revised Laws, that Thomas Ford and Fred S. Douglass, as John J. Hall & Co., have applied for a license of the First Class to sell intoxicating liquors at No. 2300 Columbia road, Nos. 1 Harbert and 1 Lincoln streets, Dor., in said Boston, in one room first floor, cellar for stock only, of said building.

EZRA H. BAKER, Chairman.

293 OFFICE of the LICENSING BOARD FOR THE CITY OF BOSTON, MARCH 16, 1912.

Notice is hereby given, under Chapter 100 of the Revised Laws, that The Hammond Hotel, Frederick A. Hammond, President, John B. Dunn, Vice-President and Treasurer, have applied for a license of the First Class to sell intoxicating liquors as Wholesale Dealers, in Nos. 487 to 501 Atlantic avenue, one entrance on Union street and three entrances on East street, in said Boston, in hotel known as The Hammond Hotel, in whole of said building, second, third, fourth, fifth, sixth, seventh, eighth and ninth floors and cellar.

EZRA H. BAKER, Chairman.

City of Boston.

P13 OFFICE of the LICENSING BOARD FOR THE CITY OF BOSTON, MARCH 16, 1912.

Notice is hereby given, under Chapter 100 of the Revised Laws, that The Hammond Hotel, Frederick A. Hammond, President, John B. Dunn, Vice-President and Treasurer, have applied for a license of the First Class to sell intoxicating liquors as Victuallers, in the following dining rooms of said building: one room first floor, 15, C. D., E. F. and J. on second floor, one entrance on Essex street and three entrances on Hotel Essex, in building known as Hotel Essex, 657 to 701 Atlantic avenue, one entrance on Essex street and three entrances on Hotel Essex, in building known as Hotel Essex, in the following dining rooms of said building: one room first floor, 15, C. D., E. F. and J. on second floor, one room on third floor, 15, C. D., E. F. and J. on fourth floor, private rooms, G and H, in whole of said building.

EZRA H. BAKER, Chairman.

337 OFFICE of the LICENSING BOARD FOR THE CITY OF BOSTON, MARCH 16, 1912.

Notice is hereby given, under Chapter 100 of the Revised Laws, that Thomas Ford and Fred S. Fitzgerald, as John Harding & Co., have applied for a license of the First Class to sell intoxicating liquors as Victuallers at Nos. 20 and 22 Alford, 11 West street and bulkhead entrance, C. D., in said Boston, in one room first floor, cellar for stock only, of said building.

EZRA H. BAKER, Chairman.

692 OFFICE of the LICENSING BOARD FOR THE CITY OF BOSTON, MARCH 16, 1912.

Notice is hereby given, under Chapter 100 of the Revised Laws, that James F. and Ellen Hayes, as Hayes & Co., have applied for a license of the First Class to sell intoxicating liquors at Nos. 10 Columbus avenue and 22 Carver street, S. B., in said Boston, in one room first floor, cellar for kitchen and stock only.

EZRA H. BAKER, Chairman.

977 OFFICE of the LICENSING BOARD FOR THE CITY OF BOSTON, MARCH 16, 1912.

Notice is hereby given, under Chapter 100 of the Revised Laws, that John Chan, Ena Ee Chan and Ah Chan, as Chan Ena Ee & Co., have applied for a license of the First Class to sell intoxicating liquors at No. 1 Sixth street, three entrances to Boylston street, one entrance to second floor and two entrances to basement, in said Boston, in one room first floor, three rooms and office second floor, cellar for stock only, of said building.

EZRA H. BAKER, Chairman.

572 OFFICE of the LICENSING BOARD FOR THE CITY OF BOSTON, MARCH 16, 1912.

Notice is hereby given, under Chapter 100 of the Revised Laws, that James B. Hartnett and Thomas F. Hartnett, as Hartnett & Co., have applied for a license of the First Class to sell intoxicating liquors at No. 128 and 130 Court street, bulkhead entrance in yard, and bulkhead entrance on Howard street, in said Boston, in one room first floor, cellar for stock only, of said building.

EZRA H. BAKER, Chairman.

610 OFFICE of the LICENSING BOARD FOR THE CITY OF BOSTON, MARCH 16, 1912.

Notice is hereby given, under Chapter 100 of the Revised Laws, that Harry M. Harlamon, Charles A. Harlamon and Frederick A. Harlamon & Co., have applied for a license of the First Class to sell intoxicating liquors as Victuallers and Inholders, at Nos. 198, 200, 202, 204, 206 and 208 North street and 22 North square and bulkhead entrance on North street, in said Boston, in hotel known as Hotel Sorrento, in whole of said building, on first, second, third and fourth floors.

EZRA H. BAKER, Chairman.

196 OFFICE of the LICENSING BOARD FOR THE CITY OF BOSTON, MARCH 16, 1912.

Notice is hereby given, under Chapter 100 of the Revised Laws, that Thomas Ford and Fred S. Douglass, as E. E. Grey Co., have applied for a license of the First Class to sell intoxicating liquors as Victuallers at No. 1095 Tremont street, Nos. 1 and 3 Rollins place, S. B., in said Boston, in one room first floor, cellar for stock only, of said building.

EZRA H. BAKER, Chairman.

353 OFFICE of the LICENSING BOARD FOR THE CITY OF BOSTON, MARCH 16, 1912.

Notice is hereby given, under Chapter 100 of the Revised Laws, that James B. Nicholson and Thomas F. Hartnett, as Nicholson & Co., have applied for a license of the Fourth Class to sell intoxicating liquors at Nos. 45, 46, 47 and 48 Commercial wharf north, elevator entrance on Commercial wharf north and elevator entrance on Commercial street, in said Boston, in one room and basement, in whole of said building.

EZRA H. BAKER, Chairman.

775 OFFICE of the LICENSING BOARD FOR THE CITY OF BOSTON, MARCH 16, 1912.

Notice is hereby given, under Chapter 100 of the Revised Laws, that Thomas Ford and Fred S. Whelde, as The Harvard Exchange, have applied for a license of the First Class to sell intoxicating liquors as Victuallers, at Nos. 132 and 134 Charlestown, 60 and 62 Causeway, 99 Causeway street and bulkhead entrance on Causeway street, in said Boston, in one room first floor, cellar of said building.

EZRA H. BAKER, Chairman.

808 OFFICE of the LICENSING BOARD FOR THE CITY OF BOSTON, MARCH 16, 1912.

Notice is hereby given, under Chapter 100 of the Revised Laws, that Thomas Ford and Fred S. Douglass, as E. E. Grey Co., have applied for a license of the Fourth Class to sell intoxicating liquors at No. 298 Commercial street, 73 Chelsea, 78 Henley streets and bulkhead entrance on Henley street, C. D., in said Boston, in one room first floor, cellar for stock only, of said building.

EZRA H. BAKER, Chairman.

776 OFFICE of the LICENSING BOARD FOR THE CITY OF BOSTON, MARCH 16, 1912.

Notice is hereby given, under Chapter 100 of the Revised Laws, that Custer and August F. Wolf, as Wolf Bros., have applied for a license of the First Class to sell intoxicating liquors at No. 1 Eliot street, two entrances, 1 Horn court and bulkhead entrance, C. D., in said Boston, in one room first floor, one room second, one room third floor, cellar for stock only, of said building.

EZRA H. BAKER, Chairman.

529 OFFICE of the LICENSING BOARD FOR THE CITY OF BOSTON, MARCH 16, 1912.

Notice is hereby given, under Chapter 100 of the Revised Laws, that James H. and Annie T. Healy, as James H. Healy & Co., have applied for a license of the First Class to sell intoxicating liquors at No. 1642 Dorchester avenue, 370 Atlantic avenue and elevator entrance on Atlantic avenue, in said Boston, in one room first floor, office and cellar for stock only, of said building.

EZRA H. BAKER, Chairman.

720 OFFICE of the LICENSING BOARD FOR THE CITY OF BOSTON, MARCH 16, 1912.

Notice is hereby given, under Chapter 100 of the Revised Laws, that Thomas Ford and Fred S. Hayes, as William H. Hayes & Co., have applied for a license of the First Class to sell intoxicating liquors at Nos. 1 and 3 Ruggles street, 1 Ruggles street and bulkhead entrance on passageway off Tremont street, Rox., in said Boston, in one room first floor, cellar for stock only, of said building.

EZRA H. BAKER, Chairman.

465 OFFICE of the LICENSING BOARD FOR THE CITY OF BOSTON, MARCH 16, 1912.

Notice is hereby given, under Chapter 100 of the Revised Laws, that Thomas Ford and Fred S. Healy, as Dennis M. Healy & Co., have applied for a license of the First Class to sell intoxicating liquors as Victuallers at Nos. 1 and 6 Water street, and bulkhead entrance on Water street, in said Boston, in one room first floor, cellar for stock only, of said building.

EZRA H. BAKER, Chairman.

368 OFFICE of the LICENSING BOARD FOR THE CITY OF BOSTON, MARCH 16, 1912.

Notice is hereby given, under Chapter 100 of the Revised Laws, that Thomas Ford and Fred S. Douglass, as John J. Hayes & Co., have applied for a license of the First Class to sell intoxicating liquors at No. 1,358 Dorchester avenue, 6 Kimball street, two entrances from yard not to be used by customers, and bulkhead entrance from yard, D. B., in said Boston, in one room first floor, cellar for stock only, of said building.

EZRA H. BAKER, Chairman.

339 OFFICE of the LICENSING BOARD FOR THE CITY OF BOSTON, MARCH 16, 1912.

Notice is hereby given, under Chapter 100 of the Revised Laws, that John J. and Mary E. Healy, as John J. Healy & Co., have applied for a license of the First Class to sell intoxicating liquors at No. 101 Shirley street and bulkhead entrance on Shirley and Moreland streets, in said Boston, in one room first floor, cellar for stock only, of said building.

EZRA H. BAKER, Chairman.

788 OFFICE of the LICENSING BOARD FOR THE CITY OF BOSTON, MARCH 16, 1912.

Notice is hereby given, under Chapter 100 of the Revised Laws, that Louis and Amelia Rudin, as Rudin Bros., have applied for a license of the First Class to sell intoxicating liquors at No. 1 Dix street and bulkhead entrance in whole of said building.

EZRA H. BAKER, Chairman.

640 OFFICE of the LICENSING BOARD FOR THE CITY OF BOSTON, MARCH 16, 1912.

Notice is hereby given, under Chapter 100 of the Revised Laws, that David, Annie F. and Walter E. Henry, as David Henry & Co., have applied for a license of the Fourth Class to sell intoxicating liquors as Wholesale Dealers, at Nos. 290 and 294 West Broadway, two rear doors from cellars to alley leading to D street and two bulkhead entrances on West Broadway, S. B., in said Boston, in two rooms first floor, cellars of said building.

EZRA H. BAKER, Chairman.

City of Boston.

810 OFFICE of the LICENSING BOARD FOR THE CITY OF BOSTON, MARCH 16, 1912.

Notice is hereby given, under Chapter 100 of the Revised Laws, that Thomas Ford and Fred S. Hennessy, as T. Hennessy & Co., have applied for a license of the First Class to sell intoxicating liquors at Nos. 2193, 2195 and 2197 Harrison avenue and 1 Miller streets, C. D., in said Boston, in one room first floor, cellar for stock only, of said building.

EZRA H. BAKER, Chairman.

10 OFFICE of the LICENSING BOARD FOR THE CITY OF BOSTON, MARCH 16, 1912.

Notice is hereby given, under Chapter 100 of the Revised Laws, that Thomas Ford and Fred S. Hennessy, as T. Hennessy & Co., have applied for a license of the First Class to sell intoxicating liquors at Nos. 88, 90 and 92 Beach, 156 and 158 Kneeland, 1 and 3 Lincoln streets, three unnumbered entrances on Beach street, two unnumbered entrances on Lincoln street, in said Boston, in the following dining rooms of said building: one room first floor, 15, C. D., E. F. and J. on second floor, one room on third floor, 15, C. D., E. F. and J. on fourth floor, private rooms, G and H, in whole of said building.

EZRA H. BAKER, Chairman.

644 OFFICE of the LICENSING BOARD FOR THE CITY OF BOSTON, MARCH 16, 1912.

Notice is hereby given, under Chapter 100 of the Revised Laws, that Thomas Ford and Fred S. Hughes as Wm. J. Higgins & Co., have applied for a license of the First Class to sell intoxicating liquors at Nos. 128 and 130 Causeway street, 2 Haymarket place and bulkhead entrance on Haymarket place, in said Boston, in one room first floor, cellar for stock only, of said building.

EZRA H. BAKER, Chairman.

540 OFFICE of the LICENSING BOARD FOR THE CITY OF BOSTON, MARCH 16, 1912.

Notice is hereby given, under Chapter 100 of the Revised Laws, that William F. and Richard J. Hogan, as Hogan & Co., have applied for a license of the First Class to sell intoxicating liquors at Nos. 128 and 130 Court street, 33½, 35, 37½ and 37 Howard street, 1 Stoddard street, passageway off Stoddard street, entrance on Howard street, 2 Haymarket place and door to cellar on 1 street, S. B., in said Boston, in one room first floor, cellar for stock only, of said building.

EZRA H. BAKER, Chairman.

598 OFFICE of the LICENSING BOARD FOR THE CITY OF BOSTON, MARCH 16, 1912.

Notice is hereby given, under Chapter 100 of the Revised Laws, that Michael J. Hogan & Co., have applied for a license of the First Class to sell intoxicating liquors at No. 64 Washington street, Nos. 64 and 66 Washington street, 67 Lindell street, and bulkhead entrance on Lindell street, in said Boston, in one room first floor, cellar of said building.

EZRA H. BAKER, Chairman.

708 OFFICE of the LICENSING BOARD FOR THE CITY OF BOSTON, MARCH 16, 1912.

Notice is hereby given, under Chapter 100 of the Revised Laws, that Daniel J. Holland and Thomas F. Hartnett, as Holland & Co., have applied for a license of the First Class to sell intoxicating liquors at No. 18 Hanover street and bulkhead entrance on Hanover street, in said Boston, in one room first floor, cellar for stock only, of said building.

EZRA H. BAKER, Chairman.

870 OFFICE of the LICENSING BOARD FOR THE CITY OF BOSTON, MARCH 16, 1912.

Notice is hereby given, under Chapter 100 of the Revised Laws, that John J. and Blanche M. Hurley, as John J. Hurley & Co., have applied for a license of the Fourth Class to sell intoxicating liquors at No. 1 Devonshire street, in said Boston, in one room first floor, cellar for stock only, of said building.

EZRA H. BAKER, Chairman.

869 OFFICE of the LICENSING BOARD FOR THE CITY OF BOSTON, MARCH 16, 1912.

Notice is hereby given, under Chapter 100 of the Revised Laws, that Thomas Ford and Fred S. Hennessy, as T. Hennessy & Co., have applied for a license of the First Class to sell intoxicating liquors at No. 152 Washington, 3 Devonshire streets and bulkhead entrance on Devonshire street, in said Boston, in one room first floor, cellar of said building.

EZRA H. BAKER, Chairman.

911 OFFICE of the LICENSING BOARD FOR THE CITY OF BOSTON, MARCH 16, 1912.

Notice is hereby given, under Chapter 100 of the Revised Laws, that Thomas Ford and Fred S. Douglass, as E. E. Grey Co., have applied for a license of the First Class to sell intoxicating liquors at No. 1095 Tremont street, C. D., in said Boston, in two rooms first floor, cellar for stock only, of said building.

EZRA H. BAKER, Chairman.

172 OFFICE of the LICENSING BOARD FOR THE CITY OF BOSTON, MARCH 16, 1912.

Notice is hereby given, under Chapter 100 of the Revised Laws, that Francis and Gerard H. Fallon, as Fallon & Co., have applied for a license of the First Class to sell intoxicating liquors at No. 2276 Washington street, Nos. 1 Chesham street and entrance in yard, Rox., in said Boston, in one room first floor, cellar for stock only, of said building.

EZRA H. BAKER, Chairman.

868 OFFICE of the LICENSING BOARD FOR THE CITY OF BOSTON, MARCH 16, 1912.

Notice is hereby given, under Chapter 100 of the Revised Laws, that Daniel E. and John C. Fallon, as Fallon Bros., have applied for a license of the First Class to sell intoxicating liquors at No. 32 Dorchester street, door and bulkhead entrance on Head place, in said Boston, in one room first floor, cellar for stock only, of said building.

EZRA H. BAKER, Chairman.

871 OFFICE of the LICENSING BOARD FOR THE CITY OF BOSTON, MARCH 16, 1912.

Notice is hereby given, under Chapter 100 of the Revised Laws, that Thomas Ford and Fred S. Hollis, as Hollis & Co., have applied for a license of the First Class to sell intoxicating liquors at No. 1 Dix street, two entrances on Washington street, bulkhead entrance and entrance on Head place, in said Boston, in two rooms first floor, cellar for stock only, of said building, one room fourth, one room fifth floor, cellar for stock only, of said building.

EZRA H. BAKER, Chairman.

144 OFFICE of the LICENSING BOARD FOR THE CITY OF BOSTON, MARCH 16, 1912.

Notice is hereby given, under Chapter 100 of the Revised Laws, that Charles H. Hyde, as Hyde & Co., has applied for a license of the Sixth Class to sell intoxicating liquors at No. 32A Bulfinch street, in said Boston, in one room first floor, cellar for stock only, of said building.

EZRA H. BAKER, Chairman.

745 OFFICE of the LICENSING BOARD FOR THE CITY OF BOSTON, MARCH 16, 1912.

Notice is hereby given, under Chapter 100 of the Revised Laws, that Thomas Ford and Fred S. Fowler, as Hotel Hollis Co., have applied for a license of the First Class to sell intoxicating liquors at No. 219 Tremont street, 217A and 219 Tremont, 215, 215A and 217 Tremont, 2 Boylston place, 2 Somerset, unnumbered entrance and bulkhead entrance on Somerset, in said Boston, in hotel known as Hotel Hollis, in whole of said building, on first, second, third, fourth, fifth, sixth, seventh, eighth and ninth floors and cellar.

EZRA H. BAKER, Chairman.

569 OFFICE of the LICENSING BOARD FOR THE CITY OF BOSTON, MARCH 16, 1912.

Notice is hereby given, under Chapter 100 of the Revised Laws, that A. J. Houghton Co., Harry E. Houghton, President, Arthur J. Houghton, Treasurer, have applied for a license of the First Class to sell intoxicating liquors at No. 377 Station street and unnumbered entrances on Hallowell place, in said Boston, in one room first floor, cellar for stock only, of said building.

EZRA H. BAKER, Chairman.

245 OFFICE of the LICENSING BOARD FOR THE CITY OF BOSTON, MARCH 16, 1912.

Notice is hereby given, under Chapter 100 of the Revised Laws, that Thomas Ford and Fred S. Hennessy, as Hennessy & Co., have applied for a license of the First Class to sell intoxicating liquors at No. 128 and 130 Court street, 2 Haymarket place and bulkhead entrance on Haymarket place, in said Boston, in one room first floor, cellar for stock only, of said building.

EZRA H. BAKER, Chairman.

311 OFFICE of the LICENSING BOARD FOR THE CITY OF BOSTON, MARCH 16, 1912.

Notice is hereby given, under Chapter 100 of the Revised Laws, that Richard Hogan and Michael J. Hogan, as William M. Hogan & Co., have applied for a license of the First Class to sell intoxicating liquors at No. 60 Northampton street, 2193 Washington and 2 Harrison avenue, in said Boston, in one room first floor, cellar for stock only, of said building.

EZRA H. BAKER, Chairman.

673 OFFICE of the LICENSING BOARD FOR THE CITY OF BOSTON, MARCH 16, 1912.

Notice is hereby given, under Chapter 100 of the Revised Laws, that Thomas Ford and Fred S. Hennessy, as T. Hennessy & Co., have applied for a license of the First Class to sell intoxicating liquors at No. 220 Causeway street and door on road, in said Boston, in one room first floor, cellar for stock only, of said building.

EZRA H. BAKER, Chairman.

City of Boston.

749 OFFICE of the LICENSING BOARD FOR THE CITY OF BOSTON, MARCH 16, 1912.

Notice is hereby given, under Chapter 100 of the Revised Laws, that Thomas H. Hennessy, as T. Hennessy & Co., have applied for a license of the First Class to sell intoxicating liquors at Nos. 99 and 101 Broad street, in said Boston, in one room first floor, cellar for stock only, of said building.

EZRA H. BAKER, Chairman.

873 OFFICE of the LICENSING BOARD FOR THE CITY OF BOSTON, MARCH 16, 1912.

Notice is hereby given, under Chapter 100 of the Revised Laws, that John Howard, as John Howard & Co., have applied for a license of the First Class to sell intoxicating liquors at No. 1076 Tremont street, 107 sterling and bulkhead entrance on Sterling place, in said Boston, in one room first floor, cellar for stock only, of said building.

EZRA H. BAKER, Chairman.

581 OFFICE of the LICENSING BOARD FOR THE CITY OF BOSTON, MARCH 16, 1

EDITORIAL PAGE OF THE **BOSTON AMERICAN** BOSTON MARCH 16, 1912

BOSTON AMERICAN

80 AND 82 SUMMER ST., BOSTON, MARCH 16, 1912

Largest Circulation in New England, DAILY and SUNDAY.

The New Haven Railroad Seeks to Stay the Coming of the Grand Trunk With Tears for the Widow and Orphan—How Much Has Mr. Mellen Considered Them in the Past?

At the State House and in the lobbies of the hotels the minions of the New York, New Haven & Hartford Railroad are whispering in the ears of the members of the Legislature an argument against the coming of the Grand Trunk which ought to make Mr. Mellen blush.

This is their whispered lament: The stocks and bonds of the Boston & Maine and the New Haven Railroad to the value of hundreds of thousands of dollars are held by our savings banks and our widows and orphans. Therefore, shall we bring into the New England field a powerful railroad like the Grand Trunk to reduce the profits of our Massachusetts railroads and thus to reduce the value of these railroad securities held by our women and children and their savings banks?

Mr. Mellen and his masters in New York are not the first free-booters in high finance who have made the widow and the orphan and their savings institutions their own cowardly cover when Nemesis pressed hard on their track. It is only then that these gentlemen consider the widows and orphans.

These widows and orphans and their savings banks have held stocks and bonds in the New York, New Haven & Hartford and in the Boston & Maine ever since they came into existence. They have held them ever since Mr. Mellen and his masters in New York controlled the New Haven road.

But how much consideration have these gentlemen shown them when they were carrying out their own schemes of monopolistic aggrandizement?

When the funds of the savings banks and of the widows and orphans were invested in the New York, New Haven & Hartford Railroad they were invested in a RAILROAD corporation having certain defined powers and certain limited operations, involving a character of risk that, when honestly managed, had come almost to be negligible in an established railroad.

How much did Mr. Mellen and his coadjutors consider the widows and orphans and the savings banks that held the New Haven securities when they began to change the character of their enterprise from a railroad to a holding company, and the character of the risk by buying up gas companies and power companies and electric light companies and street railway companies and express companies, paying for them millions of dollars more than they were worth?

How much did they consider the widows and orphans and the savings banks when they invested in the New England Navigation Company at an annual loss of nearly one-half a million every year?

How much were they considering the widows and orphans and savings banks when they bought up electric railways involving a loss of nearly two million, one hundred thousand dollars a year?

How much were they considering the widows and orphans and the savings banks when they bought control of the Boston & Maine at an annual loss of more than half a million?

How much are they now considering the widows and orphans who hold their stocks and bonds, and the savings banks, when they offer to spend five millions in a doubtful investment in street railway extensions among the Berkshire hills as a bribe to obtain the votes of western representatives in order to complete their monopoly of street railways west of Worcester?

How much did they consider the widows and orphans and savings banks which held the securities of the New Haven when they took the New Haven Railroad at a time when its stock was worth two hundred and forty dollars a share and diverted its assets from legitimate railroad enterprises to all these collateral investments at such losses that the stock of the New Haven has fallen from two hundred and forty to one hundred and thirty-eight in the market quotations, and a responsible New York financial journal has declared it to be worth not over fifty-six dollars a share, if its real earning power is considered and if the railroad did not pay dividends out of capital?

How much were they considering the widows and orphans when, after they took control of the Boston & Maine Railroad, its stock fell from one hundred and ninety-five to ninety-nine dollars a share, with grief and suffering in hundreds of New England families following in the wake of its fall—families which had invested all their little savings in this old and stable railroad?

How much did they consider the widows and orphans and the savings banks when they undertook to make the bonds of the Boston Holding Company a savings bank investment?

With infinite care the Commonwealth has sought to make our savings banks the absolutely safe depositories of the little savings of the people. One of the means adopted for securing safety was to prohibit a savings bank from investing its money in certain things. Among those things prohibited were the securities of a railroad which had not paid five per cent. dividends for the last five successive years.

The Boston Holding Company was not a railroad which had been paying five per cent. dividends for five years. Its income wholly depended upon the stock of the Boston & Maine, and the condition of the Boston & Maine was known to the managers of the New Haven when they asked that the Holding Company's bonds be made a savings bank investment. The dividends of the Boston & Maine stock have been falling, and it is doubtful if today the Boston & Maine is earning two per cent. on its stock. Yet upon such a tottering foundation as this the New Haven Railroad sought to make their Holding Company a savings bank investment.

How much are they now considering the widows and orphans by undermanning their trains against the protest of their men, endangering life and property and delaying transportation?

These were all occasions when the widows and orphans were made to lose without any compensating advantage to the community.

HOW THEY MUST LOVE THE WIDOWS AND ORPHANS OF MASSACHUSETTS.

But if the Grand Trunk did take away some of the New Haven's business, it is conceded that it would be to the general advantage of the community, not because the New Haven lost business, but because the Grand Trunk was bringing that business to us under more favorable conditions than the New Haven could bring it.

The difficulty with the New Haven is that it wants, not merely its fair share, but the whole of New England business. It is demanding the fruits of its monopoly.

We wonder whether a few gentlemen on the Railroad Committee seriously believe that they can prevent the coming of this great railroad from the North, called here by the Governor and the Legislature itself, by the City of Boston, by the Chamber of Commerce, by the Real Estate Exchange, by the Massachusetts Board of Trade and by every man of note in the community and by a petition of one hundred thousand signers.

In Time of Peace Prepare for War

By HAL COFFMAN

Shall the North and South Poles Be Burdened with the Names of Kings?

Such Titles as "King Haakon VII. Plateau" and "King Edward VII. Land" Bestowed by Patriotic Explorers Dampen the Enthusiasm of Their Admirers.

By Garrett P. Serviss

THE whole world is under obligation to brave men who, like Amundsen, "descry new lands and regions on her spotty globe." We all like to read about their exploits, and to pay honor to their dauntless courage. But it must be said that some of the names that they bestow tend to damp the enthusiasm of the reader and dim the colors which his imagination would fain spread over those strange new lands.

Think of calling the vast and wonderful ice-blanketed and storm-swept expanse in the midst of which lies the southern pole of the earth's mighty axis "King Haakon VII. Plateau." Why should any king's name be attached to it? One could have understood "New Norway," and it would have been easy to pronounce. Perhaps King Haakon's name was bestowed as a counterblance to that other specimen of royal homenclature in the Antarctic, "King Edward VII. Land." If we must have personal names those of the actual discoverers would be preferable.

Then consider such names as "Dom Pedro Christopher Sena Mountain," "Oscar Wisting's Peak," "Severro Hassel's Peak," "Olaf Bjaaland's Peak." What do such names say to the imagination? Sir James Ross set the proper fashion when, years ago, he named the first two great Antarctic peaks ever seen by man—at least, in our age of the world—Mt. Erebus and Mt. Terror. All of these strange features of the globe must have some characteristics by which they could be designated, and which would tend to make a picture of them in the mind of the reader.

Everybody understands the "Rocky Mountains." The name Himalayas means "The Abode of Snow." The Pamirs are "The Roof of the World." The Aztecs called Popocatepetl "The Mountain that Smokes," and Ixtaccihuatl, "The White Woman."

The ancients used their imagination and did not name wonderful features of the globe after kings. The red men in America called rivers and mountains by names indicating their characteristics. Mississippi means "The Father of Waters," Niagara, "The Thunder of Waters." They did not dream of attaching the names of petty chiefs or of favorite friends to the marvels of nature.

Galileo soon repented of his naming the satellites of Jupiter "The Medicean Stars," especially after he received a letter from the French court saying: "In case you discover any other fine star call it by the name of the Great Star of France, and rather by his proper name, Henri, than by the family name, Bourbon."

But our explorers are given to maps of the polar regions, both North and South, the aspect of huge advertising boards on which we read, in display type, the names of persons seeking a kind of second-hand immortality.

But Amundsen has partly redeemed the fame of his Norwegian ancestors' imagination by calling that mysterious region where his feet broke through "empty casks" of ice, that sounded ominously hollow, and where his sledges bumped over slippery hummocks, "The Devil's Dancing Room." There is a name that will stick; let his Satanic Majesty get such satisfaction out of it as he can!

The City of Boston Should Not Lead the Way in Asking Exceptions to the Law

The Committee on Cities has reported a bill allowing the City of Boston to erect an office building for its use on the site of the old Court House, much higher than the limit now allowed by law.

This is extremely undesirable legislation on many grounds. Fire hazards, the public health, the beauty of the city in restricted districts, arising from symetrical development, all require that there should be no exception to the law.

The law was long discussed and hard fought, and was decided to be in the public interest. If the City of Boston can become an exception to one of its own laws, some powerful aggregation of capital, desiring to erect a large building, may be the next successful petitioner.

If public sentiment as shown by tax payers, architects and persons interested in the development and beauty of Boston count for anything the proposed plan is to be condemned, for sentiment is nearly unanimous against the proposed change.

The suggested change is unwise and unfair and former Governor John D. Long well expressed the reason for opposition when he said that no law would be permanent if mere convenience and a desire to save money were sufficient to make exceptions in special cases.

Either all limit ought to be abolished or for the good of Boston, the law should be the same for all in the restricted district. The Legislature would do well to stop a flood of petitions in coming years by disapproving of the proposed change.

Dorothy Dix Writes

—OF—

Mistaken Idea of Child's Joy

—AND—

Happiest Time of Woman's Life

By DOROTHY DIX

A YOUNG girl asks me what is the happiest time of a woman's life.

It is impossible to answer this question definitely, or to even hazard a guess as to whether age or youth is more likely to be the halcyon time of life.

Happiness depends upon condition and circumstances, and it varies with each individual.

There are women who have hard and bitter youths, and beautiful and lovely old ages, and there are others whose early years are joyous and their last years filled with tears and sorrow.

But what is the happiest time of life for a woman? Most people would answer childhood. We always associate childhood with joy, and are apt to believe that any fairly well-taken-care-of boy or girl is at the happiest hour of life.

I think that childhood is one of the most miserable times of life because in it one has neither perspective nor philosophy.

Every little disappointment is a blighting tragedy.

Everything that goes awry is a final catastrophe.

Every cross word a stab to the heart.

We See Things in Proper Proportion When Older.

Let it but rain so that one cannot go to a picnic, and one is plunged into the depths of a black despair, and feels that there is nothing else in life worth trying to live for. Let someone but make a jest of some little peculiarity, and one, if a child, endures all the shame and chagrin of unmerited disgrace.

After we get older we see things in their true proportion.

Trifles sink into their proper insignificance.

Little worries and disappointments no longer affect us.

We have learned that there is always tomorrow, and something coming by way of consolation.

Also, we acquire a certain insensibility to the pinpricks of existence.

Childhood has its radiant moments of acute joy, but none of us want to live it over again. Its sufferings were too poignant.

What is the happiest time of a woman's life?

Is it matronhood?

The altar is the beacon of every young girl's hopes.

It is the climax of every novel. "And then they were married, and lived happily ever afterward," is the way all the fairy tales end.

Surely the woman who has married the man of her choice, who has a home, and a strong arm to protect her against the world, and who has nothing else to do but the beautiful work of making a home, has reached the golden hour of her life.

To a few women this is true, but to the great majority of women marriage brings only a shattering of ideals and a blasting disappointment.

The fond lover turns into the neglectful or grouchy husband.

The billing and cooing is superseded by growls over the butcher and grocer bill.

The thrill of romance dies down into the dull monotony of everyday life where it is a constant strain to make the ends meet between income and expenditure.

There's nothing particularly hilarious in the life of the average married woman. It is a gray fabric shot through with a few gold threads, but she'd never make a garment of it in which to clothe her soul when she wanted to celebrate her happiest time of life.

Some Are Happiest When the First Baby Comes.

To some women the happiest hour of life is when they first hold their new-born babes on their breast. That is a minute of rapture, pure and complete, that pays for all the other disappointments and sufferings of existence. And there are other golden hours that they spend with their little children that are more precious than they know until the time has passed. But even this happiness is clouded with anxiety, and dulled for many women by ceaseless labor until they are too tired to really sense its beauty.

There comes, also, the happiness of old age when a woman's work is done, and she sits with folded hands and quiet heart in the twilight.

For her the battle is over, the struggle ended, the wounds healed, but this happiness is the end.

It is what we hope for as a consolation, not what youth looks forward to in answer to its desire.

The consensus of opinion among women is that the happiest time in a woman's life is the little span of girlhood that lies between the schoolroom and the altar.

That is why mothers are so pathetically anxious to give their young daughters a good time, and to indulge them in every possible way.

People criticize the mother who turns her old frock in order that Mamie may have another party dress; who tiptoes past Mamie's door in order not to wake her of a morning when she goes down to cook breakfast for the family; who slaves over the sewing machine while Mamie is off playing tennis.

They do not know, as the woman does, that she is doing all she can to give Mamie her golden hour untarnished.

Realizes That Daughter Must Soon Face Facts.

She knows that life with its cares and burdens must soon press upon the young shoulders; that there are bound to be disillusionments for her; that the gilt will rub off of her gingerbread, and her fairy prince turn into an ordinary grocery clerk, and the rose-embowered cottage of her dreams become a two by four flat with her stewing over the range instead of gathering daisies in green fields, but between the school world and the hard work-a-day world lies this little strip of paradise—the young girl's world—which the mother is determined to secure her daughter if it is possible.

If you should ask any old woman what was the happiest time of her life, her face would grow suddenly young and tender and she would say, "When I was a girl with a girl's dreams."